

1
2
3
4
5
6 IN THE SUPERIOR COURT OF THE STATE OF ARIZONA
7 IN AND FOR THE COUNTY OF MARICOPA
8

9 IN RE THE GENERAL
10 ADJUDICATION OF ALL RIGHTS
11 TO USE WATER IN THE GILA
12 RIVER SYSTEM AND SOURCE

W-1, W-2, W-3, W-4 (Consolidated)

Contested Case No. **W1-11-3312**

13 **ORDER ADDING MAPS TO**
14 **PREVIOUSLY APPROVED**
15 **ABSTRACTS**

16 CONTESTED CASE NAME: *In re Brighthawk LLC*

17 HSR INVOLVED: San Pedro Hydrographic Survey.

18 DESCRIPTIVE SUMMARY: This order adds maps recently produced by the Arizona
19 Department of Water Resources to previously approved abstracts for W1-11-3312

NUMBER OF PAGES: 15

20 On February 20, 2024, the Special Master ordered the Arizona Department of
21 Water Resources (“ADWR”) create maps for abstracts previously entered into the
22 Catalog of Proposed Water Rights that did not include a map at the time of approval. On
23 September 26, 2024, ADWR filed draft maps and provided interested parties with the
24 opportunity to provide comments. On December 11, 2024, the final maps were filed with
25 this court.

26 **IT IS ORDERED** the following maps, included as Attachment I, shall be added
27 to the previously approved abstracts for the following potential water rights:
28

Potential Water Right	Date approved	Order Title
115-04-ADB-001-DM001 115-04-ADB-001-IR001 115-04-ADB-001-SW001	2/13/2019	Order on Stipulation, Withdrawal of Objections, and Request that the Special Master Approve Proposed Water Right Abstracts for Brighthawk LLC

Signed this 3rd day of July 2025.

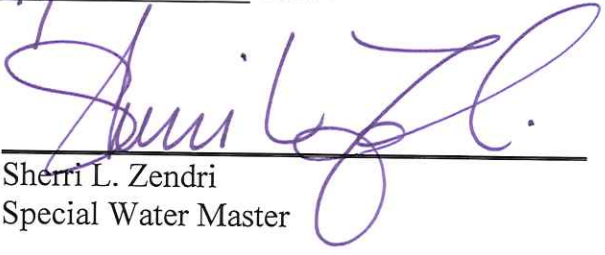
 Sherri L. Zendri
 Special Water Master

On July 3, 2025, the original of the foregoing was delivered to the Clerk of the Maricopa County Superior Court for filing and distributing a copy to all persons listed on the Court-approved mailing list for this contested case, a copy of which is attached.

 Emily Natale

Court Approved Mailing List for W1-11-3312*
In re Brighthawk LLC

Sean Hood, Rhett Billingsley
Fennemore Craig, P.C.
2394 E. Camelback Road
Phoenix, AZ 85016

John D. Burnside
Snell & Wilmer, L.L.P.
One E. Washington Street, Suite 2700
Phoenix, AZ 85004-2556

Thomas K. Wagner
Brighthawk
4545 N. 42nd Street #5
Phoenix, AZ 85018

Gila River Indian Community
Javier Ramos and Michael Carter
Office of the General Counsel
P.O. Box 97
Sacaton, AZ 85147

Merrill C. Godfrey and Brette A. Pena
Akin Gump Straus Hauer & Feld LLP
2001 K Street, N.W.
Washington, DC 20006

J. B. Weldon, M. A. McGinnis, M. K. Foy
Salmon, Lewis & Weldon
2850 E. Camelback Rd. Suite 200
Phoenix, AZ 85016

Joe P. Sparks and Laurel A. Herrmann
The Sparks Law Firm, P.C.
7503 First Street
Scottsdale, AZ 85251-4573

Jeremiah Weiner & Brett Stavin
ROSETTE, LLP.
120 S. Ash Avenue, Suite 201
Tempe, AZ 85281

Josh Edelstein Phoenix Field Solicitor
Office of the Solicitor
U.S. Department of the Interior
Sandra Day O'Connor U.S. Courthouse
401 W. Washington St., Ste. 404, SPC 44
Phoenix, AZ 85003

Mark Widerschein
United States Dept. of Justice – ENRD
P.O. Box 7611, Ben Franklin Station
Washington, DC 20044

Susan B. Montgomery & Robyn Interpreter
Montgomery & Interpreter PLC
3301 E Thunderbird Road
Phoenix, AZ 85032

D. Brown, J. Brown, A. Brown
G Perkins, B. Heiserman, B. Pew
Brown & Brown Law Offices P.C.
PO Box 1890
St. Johns, AZ 85936

Karen J. Nielsen
Arizona Dept. of Water Resources
1110 West Washington, Suite 310
Phoenix, AZ 85007

*updated 7/3/25

1
2
3
4
5
6
7
8
9
10
11
12
13
14
15
16
17
18
19
20
21
22
23
24
25
26
27
28

ATTACHMENT I

**Brighthawk LLC Abstract of Water Right
San Pedro Watershed**

1. Proposed Water Right:	115-04-ADB-001-DM001
2. Owner of Right:	Brighthawk LLC, an Arizona limited liability company
3. Landowner:	Brighthawk LLC, an Arizona limited liability company
4. Statement of Claimant No.(s):	39-14112
5. Statement of Claimant Name(s):	Brighthawk LLC, an Arizona limited liability company
6. Lessee or Permittee:	
7. Basis of Right:	36-59854 55-224407 55-908389
8. Beneficial Use:	Domestic
9. Priority Date:	12/15/1905
10. Quantity:	1 AFA
11. Places of Use*:	NE NE Section 34 T06S R17E NW NE Section 34 T06S R17E
12. Points of Diversion*:	55-224407: NW NE NE Section 34 T06S R17E 55-908389: NE NE NE Section 34 T06S R17E
13. Source of Water:	Aravaipa Creek
14. Coordinates for Wells:	55-224407: N 32°52'415" W 110°35'424" 55-908389: N 32°52'446" W 110°35'367"

Additional Information

*See attached maps, which contain GPS coordinates for the places of use.

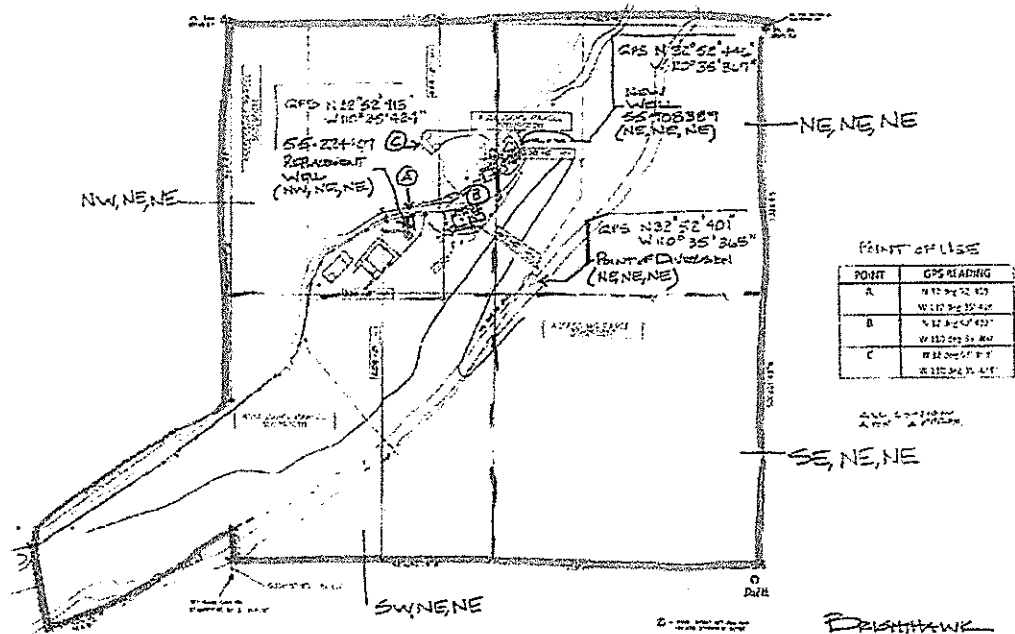

PRINT OFFICE

POINT	GPS READING
A	N 12° 52' 11.5\"/>

ALL LOCATIONS
ARE IN A FIELD

TOPOGRAFICAL SURVEY IN 1/4
SECTION 31, TOWNSHIP 6 SOUTH, RANGE 17 EAST
PINAL COUNTY, ARIZONA



BRIGHTHAWK
10-10-17
W/GPS ACCORD
2-20-18
REAL GPS FOR
PRINT OFFICE
7/23/18



Beneficial Use



Domestic

Point of Diversion



Well



WFR Boundary



PLSS Section

Note: These features were drawn with the aid of the hand-drawn maps included in Order on Stipulation, Withdrawal of Objections, and Request that the Special Master Approve Proposed Water Right Abstracts for Brighthawk LLC, Contested Case W1-11-3312, (Feb. 13, 2019).

115-04-ADB-001-DM001

San Pedro River Watershed

Aravaipa Subwatershed



ADWR September 2024

**Brighthawk LLC Abstract of Water Right
San Pedro Watershed**

1. Proposed Water Right:	115-04-ADB-001-IR001
2. Owner of Right:	Brighthawk LLC, an Arizona limited liability company
3. Landowner:	Brighthawk LLC, an Arizona limited liability company
4. Statement of Claimant No.(s):	39-2673
5. Statement of Claimant Name(s):	Brighthawk LLC, an Arizona limited liability company
6. Lessee or Permittee:	
7. Basis of Right:	36-59854 55-224407 55-908389
8. Beneficial Use:	Irrigation
9. Priority Date:	12/15/1905
10. Quantity:	46.2 AFA for use on 6.6 acres Max rate of diversion: 1.5 cfs (673 gpm)
11. Places of Use*:	NE NE Section 34 T06S R17E NW NE Section 34 T06S R17E SW NE Section 34 T06S R17E
12. Points of Diversion*:	Instream pump: NE NE NE Section 34 T06S R17E 55-224407: NW NE NE Section 34 T06S R17E 55-908389: NE NE NE Section 34 T06S R17E
13. Source of Water:	Aravaipa Creek
14. Coordinates for Points of Diversion:	Instream pump: N 32°52'401" W 110°35'365" 55-224407: N 32°52'415" W 110°35'424" 55-908389: N 32°52'446" W 110°35'367"

Additional Information

*See attached maps, which contain GPS coordinates for the places of use.

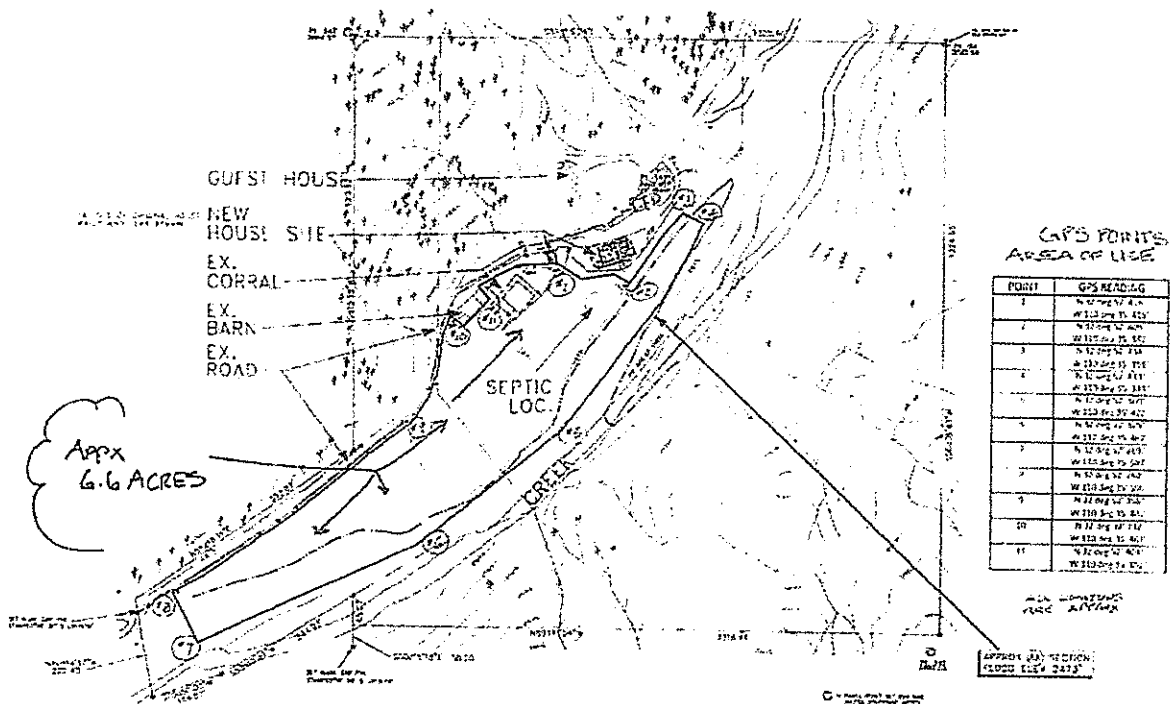

BRIGHTHAWK
7/23/18 REV.
GPS ADDED FOR AREA
OF USE

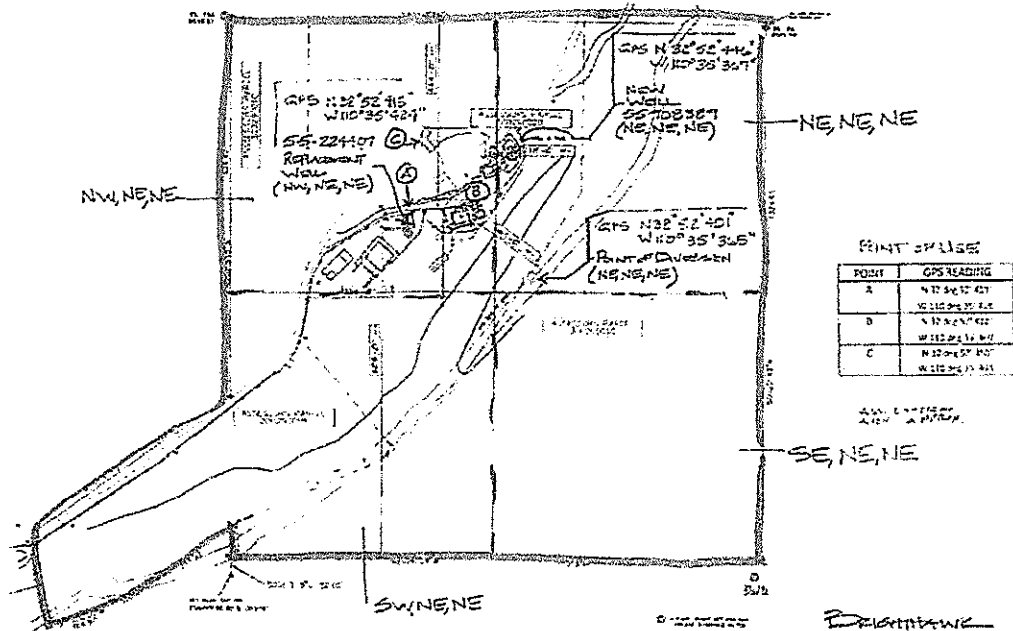

POINT OF USE

POINT	GPS READING
A	N 32° 52' 41.5"
B	N 32° 52' 41.5"
C	N 32° 52' 41.5"

TOPOGRAPHICAL SURVEY IN THE NE 1/4
SECTION 34, TOWNSHIP 6 SOUTH, RANGE 17 EAST
PINAL COUNTY, ARIZONA



10-10-17
2-20-18
GPS FOR
POINT OF USE
7/23/18



Beneficial Use

Irrigation

Point of Diversion

Instream Pump

Well

WFR Boundary

PLSS Section

Note: These features were drawn with the aid of the hand-drawn maps included in Order on Stipulation, Withdrawal of Objections, and Request that the Special Master Approve Proposed Water Right Abstracts for Brighthawk LLC, Contested Case W1-11-3312, (Feb. 13, 2019).

115-04-ADB-001-IR001

San Pedro River Watershed

Aravaipa Subwatershed



ADWR September 2024

**Brighthawk LLC Abstract of Water Right
San Pedro Watershed**

1. Proposed Water Right:	115-04-ADB-001-SW001
2. Owner of Right:	Brighthawk LLC, an Arizona limited liability company
3. Landowner:	Brighthawk LLC, an Arizona limited liability company
4. Statement of Claimant No.(s):	39-17904
5. Statement of Claimant Name(s):	Brighthawk LLC, an Arizona limited liability company
6. Lessee or Permittee:	
7. Basis of Right:	36-59854 55-224407 55-908389
8. Beneficial Use:	Stockwatering
9. Priority Date:	12/15/1905
10. Quantity:	Reasonable use
11. Places of Use*:	NE NE Section 34 T06S R17E NW NE Section 34 T06S R17E SW NE Section 34 T06S R17E
12. Points of Diversion*:	Instream use: NE NE Section 34 T06S R17E Instream use: NW NE Section 34 T06S R17E 55-224407: NW NE NE Section 34 T06S R17E 55-908389: NE NE NE Section 34 T06S R17E
13. Source of Water:	Aravaipa Creek
14. Coordinates for Wells:	55-224407: N 32°52'415" W 110°35'424" 55-908389: N 32°52'446" W 110°35'367"

Additional Information

*See attached maps

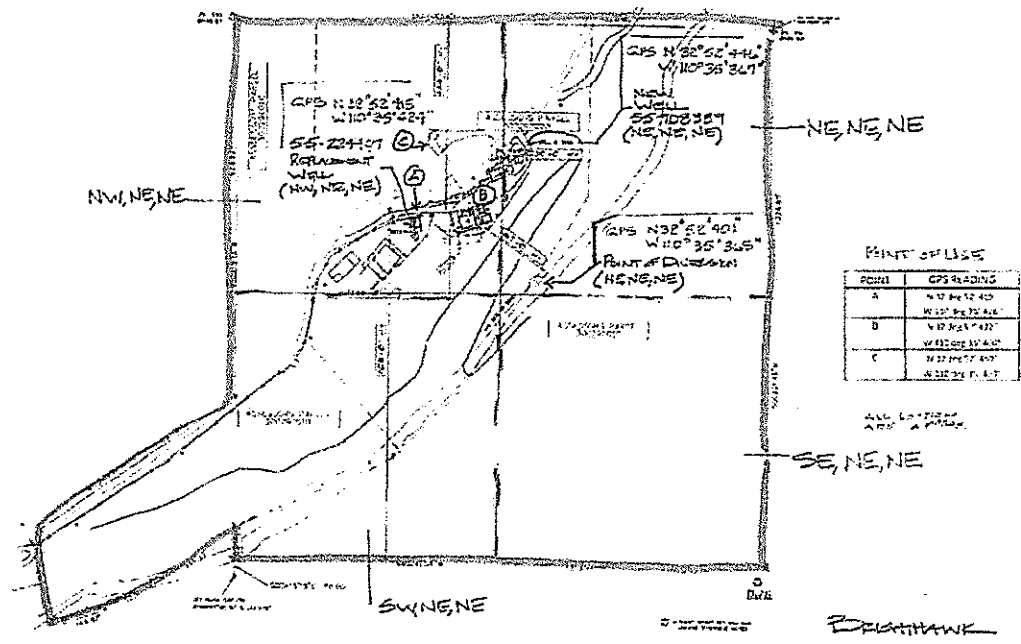



TOPOGRAPHICAL SURVEY IN THE NE 1/4
SECTION 34, TOWNSHIP 6 SOUTH, RANGE 17 EAST
PINAL COUNTY, ARIZONA



POINT OF USE

POINT	GPS READING
A	N 22° 52' 45\"/>

DRAWN BY
10-10-17
W/SPAD
2-20-18
REV. GPS FILE
POINT OF USE
7/23/18



Beneficial Use
 Stock watering
Point of Diversion
 Well

 WFR Boundary
 PLSS Section

Note: These features were drawn with the aid of the hand-drawn maps included in Order on Stipulation, Withdrawal of Objections, and Request that the Special Master Approve Proposed Water Right Abstracts for Brighthawk LLC, Contested Case W1-11-3312, (Feb. 13, 2019).

115-04-ADB-001-SW001

San Pedro River Watershed

Aravaipa Subwatershed



ADWR September 2024