

1
2
3
4
5
6
7
8
9
10
11
12
13
14
15
16
17
18
19
20
21
22
23
24
25
26
27
28

IN THE SUPERIOR COURT OF THE STATE OF ARIZONA
IN AND FOR THE COUNTY OF MARICOPA

IN RE THE GENERAL ADJUDICATION
OF ALL RIGHTS TO USE WATER IN
THE GILA RIVER SYSTEM AND
SOURCE

W-1, W-2, -W-3, W-4 (Consolidated)

Contested Case No. W1-11-1502

ORDER TO INITIATE CONTESTED
CASE

CONTESTED CASE NAME: *In re Riley West, Inc.*

HSR INVOLVED: San Pedro River Watershed Hydrographic Survey Report

DESCRIPTIVE SUMMARY: Contested case initiated and status conference set for **December 2, 2021 at 3:00 PM**

NUMBER OF PAGES: 18

DATE OF FILING: September 29, 2021

General Explanation

This Order begins the process necessary to adjudicate claims made for rights to appropriable water for use on land previously owned by Riley West, Inc., an Arizona corporation. This contested case is one of the many cases in the General Stream Adjudication for the San Pedro River Watershed to determine legal rights to water. Other cases in which claims have been

1 made for legal rights to water in the San Pedro River Watershed have been completed, are in the
2 process of determining water rights, or are awaiting initiation. The purpose of the General
3 Adjudication is to determine the rights of those persons who filed statements of claimant for
4 rights to use appropriable water in Arizona. The General Adjudication will also determine water
5 rights in the Upper Salt, Verde, Upper Gila, Lower Gila, Agua Fria, and Upper Santa Cruz
6 watersheds.

7
8 In this case, David E. Alm ("Claimant") filed eight Statements of Claimant on April 9,
9 1980 for rights to water in Sections 5, 6, 7, 8, 9, and 16 of Township 16S Range 20E. The
10 Arizona Department of Water Resources ("ADWR") investigated the claims, which it
11 characterized as claims for four irrigation uses and one domestic use and prepared a report known
12 as Watershed File Report ("WFR") 112-14-DDB-001 published in the Final San Pedro River
13 Watershed Hydrographic Survey Report (1991). A copy of the WFR is attached as Attachment
14 A. A copy of the map of 112-14-DDB-001 prepared by ADWR for the WFR is attached as
15 Attachment B with the land associated with this case labeled as "(1)".
16

17 The WFR found four irrigation uses and one domestic use of water supplied by wells
18 located within the subflow zone on the land described in the WFR. After ADWR issued the
19 WFR, objections were filed to the findings made in the WFR. The purpose of this case is to
20 consider the claims made for water rights that are the subject of the WFR and resolve the
21 objections to the WFR.
22

23 **Claimants & Landowners**

24
25 The WFR identified eight Statements of Claimant ("SOC") relevant to the potential water
26 right: 39-2925, 39-2930, 39-2931, 39-2932, 39-2933, 39-2934, 39-2935, and 39-2936. David E.
27 Alm filed the SOC's claiming water for irrigation and domestic uses. The WFR lists Riley West,
28 Inc. as the owner of the property described, located in Section 5, 6, 7, 8, 9, and 16 of Township

1 16S Range 20E. The public records of the Arizona Department of Water Resources do not
2 contain an assignment of any of the statements of claimant.

3 The Cochise County Assessor lists Cross Y, LLC, an Arizona limited liability company,
4 as the owner of the property described in the WFR. The records of the Cochise County Recorder
5 show Riley West, Inc., an Arizona corporation, conveyed the land described in the WFR to the
6 Matthew Krumpotic and Rachel L. Krumpotic Living Trust by two special warranty deeds,
7 recorded as documents 1998-20783 and 1998-17482. On May 3, 2004, the trustees of the
8 Matthew Krumpotic and Rachel L. Krumpotic Living Trust conveyed the property to MMK
9 Investment Services Limited Partnership, LLLP by special warranty deed, recorded as document
10 2004-13765. MMK Investment Services Limited Partnership, LLLP conveyed the land
11 described in the WFR by warranty deed to Cross Y, LLC, on March 26, 2021, recorded as
12 document 2021-08303. The Cochise County Assessor lists Cross Y, LLC as the owner of tax
13 parcel nos. 208-27-001, 208-27-002, 208-26-001B, 208-26-016, and 208-26-012. A copy of a
14 map prepared by the Cochise County Assessor showing these tax parcels is attached as
15 Attachment C.
16
17

18
19 **IT IS ORDERED:**

20 1. Contested Case. This contested case shall be known as *In re Riley West, Inc.* and
21 it will determine appropriable water rights asserted in the Statements of Claimant and objections
22 that were filed to Watershed File Report 112-14-DDB-001 published in the Final San Pedro
23 River Watershed Hydrographic Survey Report (1991). Copies of objections can be found under
24 the case name and number on the following website:
25 [http://www.superiorcourt.maricopa.gov/SuperiorCourt/GeneralStreamAdjudication/whatsNew.](http://www.superiorcourt.maricopa.gov/SuperiorCourt/GeneralStreamAdjudication/whatsNew.asp)
26 [asp](http://www.superiorcourt.maricopa.gov/SuperiorCourt/GeneralStreamAdjudication/whatsNew.asp)
27
28

1 2. Litigants. The litigants in this contested case are the Claimant, the current
2 landowners, all persons who filed objections to the Watershed File Report who are listed on
3 Attachment D, and parties who are allowed to intervene by order.

4 3. Court-Approved Mailing List.

5 A. The initial Court-approved mailing list for this case shall include all
6 persons listed on Attachment D to this order. The list may be modified only by
7 filing a motion with the Special Master to amend the Court-approved mailing
8 list. Litigants are responsible for using the current Court-approved mailing list.

9 B. A copy of any pleading filed with the Clerk of the Maricopa County
10 Superior Court in this case shall be served upon each person listed on the Court-
11 approved mailing list.

12 C. Claimants wishing to be added or removed from the mailing list shall file
13 a motion with the Special Master. Parties allowed to intervene will be
14 automatically added to the Court-approved mailing list.

15 D. The Clerk of the Court will send copies of all minute entries and orders
16 issued in this case to the parties listed on the Court-approved mailing list.
17 Upon request, the Clerk of the Court will provide copies by email. Parties may
18 request emailed copies of minute entries and orders by completing and
19 submitting a CONSENT FOR ELECTRONIC RECEIPT OF WATER CASE
20 DOCUMENTS, which is attached as Attachment E.
21
22
23
24

25 Status Conference. An initial status conference shall be held to determine whether the
26 current landowner intends to pursue claims for rights to appropriable water for irrigation and
27 domestic uses. The Status Conference shall be held on **December 2, 2021 at 3:00 p.m.** The
28 Status Conference shall be held using the Court Connect program. Instructions for Court

1 Connect are attached as Attachment F. If you receive this Order by email, click on the red box
2 "Join Court Connect Hearing" on the attached instructions to make an appearance. If you do
3 not receive this Order by email, log into the Court Connect program on the internet by typing
4 <https://tinyurl.com/specialwatermaster>. If you do not have access to the internet, you may
5 attend telephonically using the telephone number and access code included in the instructions
6 for Court Connect. The Status Conference may also be attended telephonically using the
7 following instructions:

8
9 Dial: 602-506-9695 (local)
10 1-855-506-9695 (toll free long distance)
11 Dial Collaboration (conference) Code 357264#

12
13 
14 SUSAN WARD HARRIS
Special Master

15
16
17 On September 29, 2021, the original of the foregoing
18 was delivered to the Clerk of the Maricopa County
19 Superior Court for filing and distributing a copy to all
20 persons listed on the Court-approved mailing list for this
21 contested case, a copy of which is attached hereto as
Attachment D, and to all persons listed on the Court-
approved mailing list for W-1, W-2, W-3, and W-4
(Consolidated).

22 
23 Emily Natale
24
25
26
27
28

1
2
3
4
5
6
7
8
9
10
11
12
13
14
15
16
17
18
19
20
21
22
23
24
25
26
27
28

ATTACHMENT A

LAND OWNER
 RILEY WEST, INC.

WATERSHED FILE
 REPORT NUMBER
 112-14-DDB-001

APPLICABLE FILINGS AND DECREES

CLEARLY STATED INFORMATION FROM FILINGS AND DECREES

W1-11.1502

FILING NUMBER	FILING STATUS	USES	QUANTITY IN AFA	USE LOCATION SECTION	TWNP	RNGE	CLAIM DATE	DIVERSION LOCATION SECTION	TWNP	RNGE	
10-0223239.1100		IRRIGATION DOMESTIC STOCK MUNICIPAL OTHER	36200.00	NWSWOB	160S	200E	< 1914	SWO8	160S	200E	
10-0223462.1100		IRRIGATION STOCK MINING	36200.00		160S	200E	1914	SE08	160S	200E	
36-0080155		IRRIGATION	1500.00	SWNW08	160S	200E	1973	SWNW08	160S	200E	
36-0080161		IRRIGATION	82.00	NENW08	160S	200E	1965	NENW08	160S	200E	
36-0080162		IRRIGATION	180.00	NESE06	160S	200E	1973	NESE06	160S	200E	
36-0080163		IRRIGATION	60.00	SWSW09	160S	200E	1965	SWSW09	160S	200E	
36-0080164		IRRIGATION	60.00	SESE08	160S	200E	1965	SESE08	160S	200E	
36-0080165		IRRIGATION	82.00	NWNW08	160S	200E	1963	NWNW08	160S	200E	
36-0080166		IRRIGATION	165.00	SWNW16	160S	200E	1971	SWNW16	160S	200E	
36-0080167		IRRIGATION	200.00	SESE08	160S	200E	1967	SESE08	160S	200E	
36-0080168		IRRIGATION	161.00	SESE08	160S	200E	1967	SESE08	160S	200E	
36-0080169		IRRIGATION	143.00	NESE08	160S	200E	1967	NESE08	160S	200E	
36-0080170		IRRIGATION	120.00	NWSE08	160S	200E	1967	NWSE08	160S	200E	
36-0080171		IRRIGATION	98.00	NWNW08	160S	200E	1965	NENW08	160S	200E	
36-0080172		DOMESTIC	15.00	SESE09	160S	200E	1967	SESE09	160S	200E	
39-0002925		DOMESTIC	15.00	NWSESE09	160S	200E	1967	NWSESE09	160S	200E	
39-0002930		IRRIGATION	500.00		16	160S	200E	1971	SWSWNW16	160S	200E
39-0002931		IRRIGATION	250.00		08	160S	200E	1963	SENWNW08	160S	200E
39-0002932		IRRIGATION	250.00		08	160S	200E	1965	NWNENW08	160S	200E
39-0002933		IRRIGATION	250.00		08	160S	200E	1965	SESESE08	160S	200E
39-0002934		IRRIGATION	250.00		09	160S	200E	1965	SESWSW09	160S	200E
39-0002935		IRRIGATION	500.00		05	160S	200E	1973	NWNESE06	160S	200E
39-0002936		IRRIGATION	2500.00		06	160S	200E	1967	SWNESE08	160S	200E

DWR ANALYSIS OF FILINGS AND DECREES

FILING NUMBER	USES CLAIMED OR REFERENCED	USES FOUND BY DWR	APPLIES TO DIVERSIONS	APPLIES TO PWR NUMBERS
10-0223239.1100	IRRIGATION DOMESTIC STOCK MUNICIPAL OTHER	IRRIGATION NONE NONE NONE NONE		IROO2, IROO3
10-0223462.1100	IRRIGATION STOCK MINING	IRRIGATION NONE NONE		IROO1, IROO2, IROO3
36-0080155	IRRIGATION	IRRIGATION		IROO1, IROO2, IROO3
36-0080161	IRRIGATION	IRRIGATION	W13	IROO1, IROO2, IROO3
36-0080162	IRRIGATION	IRRIGATION	W09	IROO4
36-0080163	IRRIGATION	NONE	W11	
36-0080164	IRRIGATION	IRRIGATION	W02	IROO1, IROO2, IROO3
36-0080165	IRRIGATION	IRRIGATION	W07	IROO1, IROO2, IROO3
36-0080166	IRRIGATION	IRRIGATION	W10	IROO1, IROO2, IROO3
36-0080167	IRRIGATION	IRRIGATION	W03	IROO1, IROO2, IROO3
36-0080168	IRRIGATION	IRRIGATION	W03	IROO1, IROO2, IROO3
36-0080169	IRRIGATION	IRRIGATION	W08	IROO1, IROO2, IROO3
36-0080170	IRRIGATION	IRRIGATION	W04	IROO1, IROO2, IROO3
36-0080171	IRRIGATION	IRRIGATION	W08	IROO1, IROO2, IROO3
36-0080172	DOMESTIC	CATALOGUED WELL	W12	DMOO1
39-0002925	DOMESTIC	CATALOGUED WELL	W12	DMOO1
39-0002930	IRRIGATION	IRRIGATION	W10	IROO1, IROO2, IROO3
39-0002931	IRRIGATION	IRRIGATION	W07	IROO1, IROO2, IROO3
39-0002932	IRRIGATION	IRRIGATION	W08	IROO1, IROO2, IROO3
39-0002933	IRRIGATION	IRRIGATION	W02	IROO1, IROO2, IROO3
39-0002934	IRRIGATION	NONE	W12	
39-0002935	IRRIGATION	IRRIGATION	W09	IROO4
39-0002936	IRRIGATION	IRRIGATION	W04	IROO1, IROO2, IROO3

DIV #	LOCATION			DIVERSION NAME	WATER SOURCE AND CLASSIFICATION
	SECTION	TWNP	RNGE		
WO1	NWSWNW16	160S	200E	UNNAMED	GROUNDWATER : ZONE 1 OF THE SAN PEDRO RIVER UNUSED
WO2	SESESE08	160S	200E	UNNAMED	GROUNDWATER : ZONE 1 OF THE SAN PEDRO RIVER
WO3	NWSESE08	160S	200E	UNNAMED	GROUNDWATER : ZONE 1 OF THE SAN PEDRO RIVER
WO4	SENWSE08	160S	200E	UNNAMED	GROUNDWATER : ZONE 1 OF THE SAN PEDRO RIVER
WO5	NWNWSE08	160S	200E	UNNAMED	GROUNDWATER : ZONE 1 OF THE SAN PEDRO RIVER
WO6	SENWSW08	160S	200E	UNNAMED	GROUNDWATER : ZONE 1 OF THE SAN PEDRO RIVER
WO7	SWSWNW08	160S	200E	UNNAMED	GROUNDWATER : ZONE 1 OF THE SAN PEDRO RIVER
WO8	NWNSE08	160S	200E	UNNAMED	GROUNDWATER : ZONE 1 OF THE SAN PEDRO RIVER
WO9	SENESE06	160S	200E	UNNAMED	GROUNDWATER : ZONE 1 OF THE SAN PEDRO RIVER
W10	NWSWNW16	160S	200E	UNNAMED	GROUNDWATER : ZONE 1 OF THE SAN PEDRO RIVER
W11	NESES09	160S	200E	DOMESTIC WELL	GROUNDWATER : CATALOGUED UNUSED
W12	SWSES09	160S	200E	UNNAMED	GROUNDWATER : CATALOGUED
W13	NENWNW08	160S	200E	UNNAMED	GROUNDWATER : ZONE 2 UNUSED

U S E S

PWR #	LOCATION			SUPPLIED BY DIVERSIONS	WATER SOURCES	PHOTO DATE	SOURCE CHANGE	FACILITY NAME
	SECTION	TWNP	RNGE					
DMOO1	09	160S	200E	W12	GROUNDWATER : CATALOGUED		NO	
IROO1	NW16	160S	200E	WO2, WO3, WO4	GROUNDWATER : ZONE 1	1967	NO	
	SE08	160S	200E	WO5, WO6, WO7				
	SW09	160S	200E	WO8, W10				
IROO2	07	160S	200E	WO2, WO3, WO4	GROUNDWATER : ZONE 1	1967	NO	
	08	160S	200E	WO5, WO6, WO7				
	09	160S	200E	WO8, W10				
IROO3	07	160S	200E	WO2, WO3, WO4	GROUNDWATER : ZONE 1	1972	NO	
	08	160S	200E	WO5, WO6, WO7				
	09	160S	200E	WO8, W10				
IROO4	16	160S	200E					
	SE06	160S	200E	WO9	GROUNDWATER : ZONE 1	1976	NO	
	SW05	160S	200E					

P W R S U M M A R Y

PWR #	APPLICABLE ADJ FILINGS	APPLICABLE PRE FILINGS	*APPARENT FIRST USE DATE*		WATER SOURCES AND CLASSIFICATIONS
			DATE BASIS	FOR DATE	
DMOO1	39-0002925	36-0080172			GROUNDWATER : CATALOGUED
IROO1	39-0002934				
	39-0002930	10-0223462.1100	1963	FILING 36-80165	GROUNDWATER : ZONE 1 OF THE SAN PEDRO RIVER
	39-0002931	36-0080155			
	39-0002932	36-0080161			
	39-0002933	36-0080164			
	39-0002936	36-0080165			
		36-0080166			
		36-0080167			
		36-0080168			
		36-0080169			
		36-0080170			
IROO2	39-0002930	10-0223239.1100	1965	FILING 36-80161	GROUNDWATER : ZONE 1 OF THE SAN PEDRO RIVER
	39-0002931	10-0223462.1100			
	39-0002932	36-0080155			
	39-0002933	36-0080161			
	39-0002936	36-0080164			
		36-0080165			
IROO3	39-0002930	10-0223239.1100	1971	FILING 36-80166	GROUNDWATER : ZONE 1 OF THE SAN PEDRO RIVER
	39-0002931	10-0223462.1100			
	39-0002932	36-0080155			
	39-0002933	36-0080161			
	39-0002936	36-0080164			
		36-0080165			

PWR #	APPLICABLE ADJ FILINGS	APPLICABLE PRE FILINGS	*APPARENT FIRST USE DATE* DATE BASIS FOR DATE	WATER SOURCES AND CLASSIFICATIONS
IROO3		36-0080166 36-0080167 36-0080168 36-0080169 36-0080170 36-0080171		
IROO4	39-0002935	36-0080162	1973 FILING 36-80162	GROUNDWATER : ZONE 1 OF THE SAN PEDRO RIVER
NONE	NONE	36-0080163		

QUANTITIES OF USE

PWR #	QUANTIFICATION TYPE	ACRES	CROP TYPE	EFF	WATER DUTY	ESTIMATED VOLUME	REMARKS
DMOO1							SEE VOLUME 1 - GENERAL ASSESSMENT
IROO1	MAX. OBSERVED REGIONAL	107.3	MULTI.CROPS	72%	4.6 AF/AC	493.6 AFA	
	MAX. POTENTIAL	107.3	AVE. CROP	50%	5.4 AF/AC	579.4 AFA	
IROO2	MAX. OBSERVED REGIONAL	164.8	ALFALFA	72%	4.6 AF/AC	493.6 AFA	
	MAX. POTENTIAL	164.8	AVE. CROP	50%	5.4 AF/AC	758.1 AFA	
IROO3	MAX. OBSERVED REGIONAL	164.8	ALFALFA	72%	4.6 AF/AC	889.9 AFA	
	MAX. POTENTIAL	164.8	AVE. CROP	50%	5.4 AF/AC	758.1 AFA	
IROO4	MAX. OBSERVED REGIONAL	327.3	MULTI.CROPS	72%	4.5 AF/AC	1472.9 AFA	
	MAX. POTENTIAL	327.3	AVE. CROP	50%	5.4 AF/AC	1767.4 AFA	
	MAX. OBSERVED REGIONAL	327.3	ALFALFA	72%	4.6 AF/AC	1505.6 AFA	
	MAX. POTENTIAL	327.3	ALFALFA	72%	4.6 AF/AC	1505.6 AFA	
	MAX. OBSERVED REGIONAL	67.3	PERM. PSTR	76%	3.6 AF/AC	242.3 AFA	DEFICIT IRRIGATION
	MAX. POTENTIAL	67.3	AVE. CROP	50%	5.4 AF/AC	363.4 AFA	
	MAX. POTENTIAL	67.3	ALFALFA	76%	4.4 AF/AC	296.1 AFA	

EXPLANATION

FILINGS AND DECREES

FILING 10-0223239-11 - CLAIMS IRRIGATION, DOMESTIC, STOCKWATERING, MUNICIPAL, AND OTHER WATER USES FROM THE SAN PEDRO RIVER. NO DOMESTIC, STOCKWATERING, MUNICIPAL, OR OTHER USES WERE FOUND AT THE CLAIMED LOCATIONS.
 FILING 10-0223462-11 - CLAIMS IRRIGATION, STOCKWATERING, AND MINING WATER USES FROM THE SAN PEDRO RIVER. NO STOCKWATERING OR MINING USES WERE FOUND AT THE CLAIMED LOCATION.
 FILINGS 36-80163 & 39-2934 - CLAIM IRRIGATION WATER USES. NO IRRIGATION WAS FOUND AT THE CLAIMED LOCATION.

DIVERSIONS

W1, W11 & W13 - UNUSED WELLS.
 W2-W10 - WELLS PROVIDE WATER FOR IRRIGATION USES.
 W12 - A CATALOGUED WELL PROVIDES WATER FOR DOMESTIC AND STOCKWATERING USES.

USES AND RESERVOIRS

DM1 - DOMESTIC USE.
 IR1 & IR3 - IRRIGATED MULTIPLE CROPS (PASTURE AND ALFALFA).
 IR2 - IRRIGATED ALFALFA.
 IR4 - IRRIGATED PASTURE.

QUANTITIES OF USE

D.W.R. SURVEYED THE AREA AND CAPACITY OF A REGULATORY RESERVOIR AS 19.0 SURFACE ACRES AND 13.3 ACRE-FEET.

DISPOSITION OF LAND OWNER/CLAIMANT COMMENTS

A COMMENT WAS RECEIVED FROM THE LAND OWNER WHICH INDICATED THAT NOT ALL SOURCES OF WATER WERE DESCRIBED. THE CLAIMANT ALSO DESCRIBED A STOCKWELL IN SECTION 8, T.16S., R.20E. THAT WAS NOT FOUND DURING SUBSEQUENT FIELD INVESTIGATIONS.

ATTACHMENT B

1
2
3
4
5
6
7
8
9
10
11
12
13
14
15
16
17
18
19
20
21
22
23
24
25
26
27
28

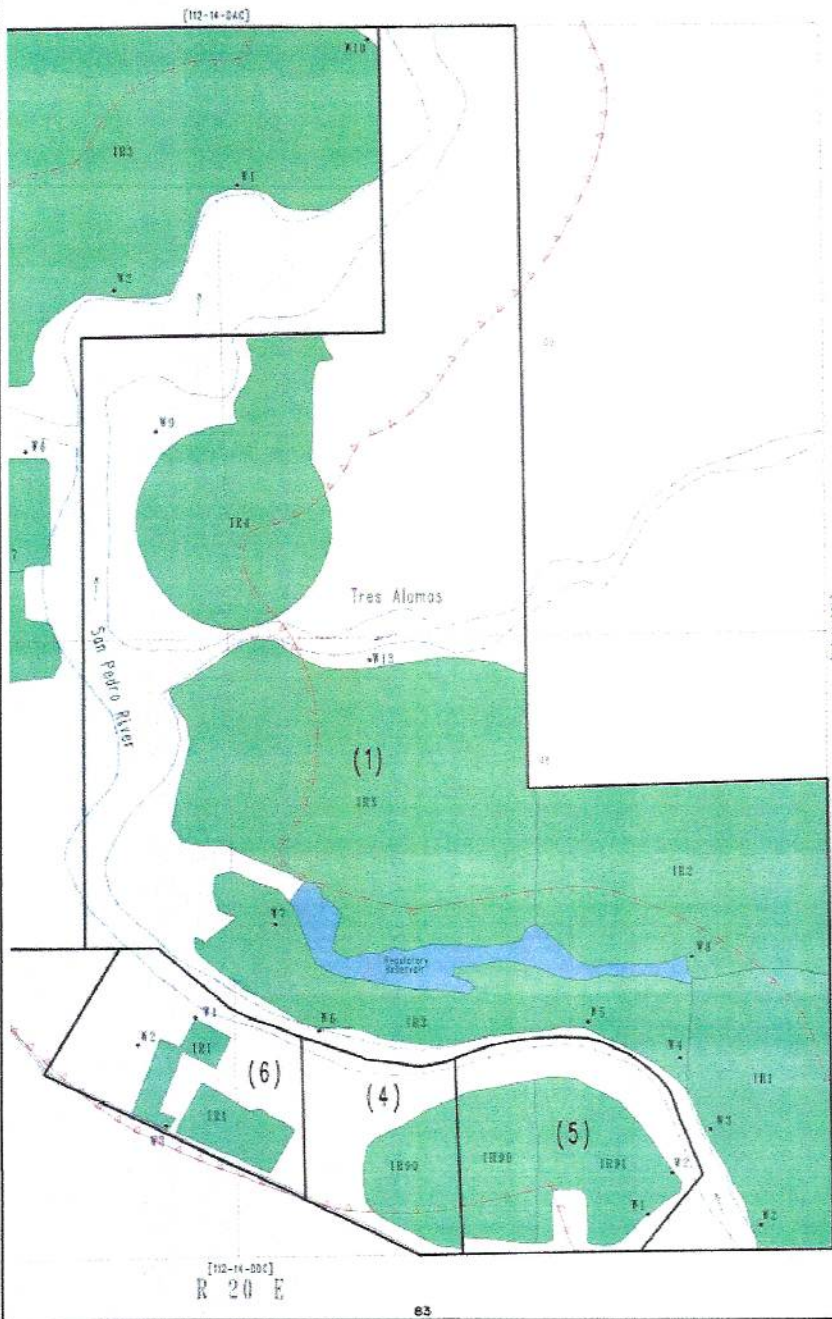

Subregion Map Legend	
	Ownership Boundary
	Irrigation Boundary
	Roads or Highways
	Section Boundary
	Irrigated
	Reservoir or Storage
	Diverter (D)
	Denote Section Number
	Canal or Ditch
	Floodline
	River or Wash
	Line 1
	Well (W)
	Spring (S)
	Water Pump (P)
	Industrial Use

POTENTIAL WATER RIGHT CODES	
IV : Irrigation	RI : Recreational Irrigation
II : Agricultural	SI : Stockpond
III : Agricultural Irrigation	SR : Small Reservoir
OT : Other Irrigation Use	SN : Stockwatering
FF : Fossil	RI : Middle Use
	PS : Primary Storage

(1) - Owner Identification Number

* Land Owner / Lessee / Provider *

1. Areas without mapped water uses
 2. Well, well and
 3. Well, well and
 4. Well, well and
 5. Well, well and
 6. Well, well and
 7. Well, well and
 8. Well, well and
 9. Well, well and
 10. Well, well and
 11. Well, well and
 12. Well, well and
 13. Well, well and
 14. Well, well and
 15. Well, well and
 16. Well, well and
 17. Well, well and
 18. Well, well and
 19. Well, well and
 20. Well, well and
 21. Well, well and
 22. Well, well and
 23. Well, well and
 24. Well, well and
 25. Well, well and
 26. Well, well and
 27. Well, well and
 28. Well, well and

State of Arizona Department of Water Resources ADJUDICATIONS DIVISION	
MAP OF WATER USES	
River System:	GILA
Watershed:	SIX PEDRO
Subwatershed:	BENSON
Region:	14-DDD
Date:	November 1993

ATTACHMENT C

1
2
3
4
5
6
7
8
9
10
11
12
13
14
15
16
17
18
19
20
21
22
23
24
25
26
27
28

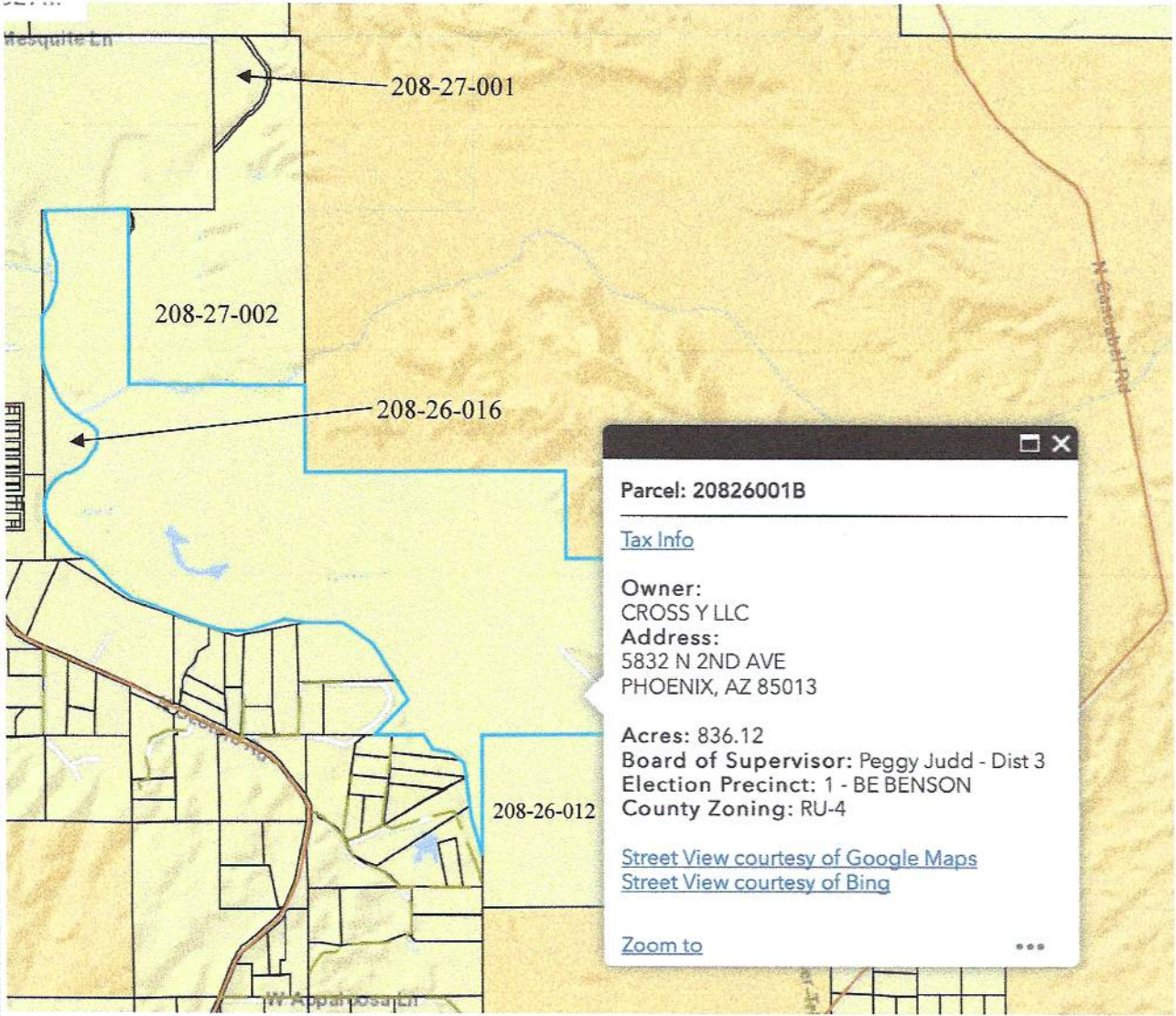

ATTACHMENT D

1
2
3 Arizona Department of Water Resources

4 Kimberly Parks

Janet L. Miller

5 P. O. Box 36020

6 Phoenix, AZ 85067

7 ASARCO Incorporated

Lauren J. Caster

8 Fennemore Craig, P.C.

2394 East Camelback Road

9 Suite 600

10 Phoenix, AZ 85016-3429

11 BHP Copper, Inc.

John D. Burnside

12 Snell & Wilmer, L.L.P.

400 E. Van Buren Street, Ste 1900

13 Phoenix AZ 85004

14 Clerk of the Superior Court

15 Maricopa County

Attn: Water Case

16 601 West Jackson Street

17 Phoenix, AZ 85003

18 Cross Y, LLC

CT Corporation System

19 3800 N. Central Ave.

Suite 460

20 Phoenix, AZ 85012

21 David E. Alm

22 P.O. Box 1477

Benson, AZ 85602

23
24 Gila River Indian Community

Linus Everling and Thomas L. Murphy

25 Office of the General Counsel

P. O. Box 97

26 Sacaton, AZ 85147

27

28

1 San Carlos Apache Tribe
2 Joe P. Sparks and Laurel A. Herrmann
3 The Sparks Law Firm, P.C.
4 7503 First Street
5 Scottsdale, AZ 85251-4573

6 Salt River Project
7 John B. Weldon, Jr., Mark A. McGinnis, and Michael Foy
8 Salmon, Lewis & Weldon PLC
9 2850 E Camelback Rd.
10 Suite 200
11 Phoenix, AZ 85016

12 Special Master Susan Ward Harris
13 Superior Court of Arizona
14 201 W. Jefferson Street
15 Courtroom 301
16 Phoenix, AZ 85003

17 The United States
18 F. Patrick Barry
19 U.S. Department of Justice
20 P. O. Box 7611
21 Washington, DC 20044-7611

22 Tonto Apache Tribe
23 Richard Palmer, Jr., Jeremiah Weiner
24 and Lauren Mulhern
25 Rosette, LLP
26 565 W. Chandler Blvd. Suite 212
27 Chandler, AZ 85225

28 Yavapai-Apache Nation
S. Montgomery, R. Interpreter, J. Tomkus
Montgomery & Interpreter, Plc
3301 E. Thunderbird Road
Phoenix, AZ 85032

1
2
3
4
5
6
7
8
9
10
11
12
13
14
15
16
17
18
19
20
21
22
23
24
25
26
27
28

ATTACHMENT E

**CLERK OF THE COURT
SUPERIOR COURT OF ARIZONA**

Jeff Fine
Clerk

**MARICOPA COUNTY
Customer Service Center
601 West Jackson
Phoenix, AZ 85003**

602 372-4115
Water Case Clerk

CONSENT FOR ELECTRONIC RECEIPT OF WATER CASE DOCUMENTS

In an effort to provide more timely and cost effective distribution of copies of filed Water Case documents, the Clerk of the Superior Court would like implement electronic distribution via email. To do so, we require your consent to receive copies of documents electronically at an email address provided to our office.

This consent is voluntary and can be rescinded if you so choose. If you no longer wish to receive Water Case documents from the Clerk of Superior Court electronically, please send written notification to the Clerk of the Superior Court Water Case Specialist at the email address below requesting that all future records be sent in paper form.

Please note that if you consent to receive documents via email, you must notify the Clerk's Office of any change to your email address to avoid delay in receiving future filings. In the event there is no valid email address on file with the Clerk of the Superior Court Water Case Specialist, documents will be mailed to the address provided.

If you wish to consent to receive future documents via email, please either fill out the information below and mail to our office or provide the below information to Mayra.Antelo@Maricopa.Gov.

Preferred email address:

Alternate email address:

Physical address:

Phone number:

Firm Name:

Name [Printed]:

Signature:

Date:

Thank you,

Mayra Antelo
Clerk of the Superior Court
Water Case Specialist
(602) 372-5375 options 7,1,3,4

1
2
3
4
5
6
7
8
9
10
11
12
13
14
15
16
17
18
19
20
21
22
23
24
25
26
27
28

ATTACHMENT F



Court Connect Hearing Notice for In re Riley West, Inc.

This hearing will be conducted through the new Court Connect program offered by the Superior Court of Arizona in Maricopa County. This new and innovative program allows Court participants to appear online, rather than in a physical courtroom. Hearings are preferably conducted by videoconference but can also be conducted by phone. Lawyers (and self-representing litigants) are responsible for distributing this notice to anyone who will be appearing on their behalf.

All participants must use the JOIN COURT CONNECT HEARING button or the dial in information below to participate.

Participants: Please follow the steps below to participate in the remote proceeding.

1. Click the JOIN COURT CONNECT HEARING button below.
2. Enter your full name and role in name field.
3. Wait for the facilitator to admit you to the proceeding.

Remember to keep this email handy so you can use it to participate in the following proceeding.

Case Name: In re Riley West, Inc, Contested Case No. W1-11-1502

Start Date/Time: December 2, 2021 at 3:00 p.m.

JOIN COURT CONNECT HEARING

Dial-in Information: +1 917-781-4590

Private Dial-in Information: for privacy purposes, you can block your phone number by dialing *67 +1 917-781-4590

Dial-in Access Code: 688 970 203#

Tiny URL: <https://tinyurl.com/specialwatermaster>

To ensure an optimal experience, please review the brief Court Connect training prior to the hearing: [Here](#)

