

1
2
3
4
5
6
7
8
9
10
11
12
13
14
15
16
17
18
19
20
21
22
23
24
25

**IN APACHE COUNTY SUPERIOR COURT
OF THE STATE OF ARIZONA**

IN RE THE GENERAL ADJUDICATION
OF ALL RIGHTS TO USE WATER IN
THE COLORADO RIVER SYSTEM AND
SOURCE

In re FS-Apache Sitgreaves
Contested Case No. 6417-33-6828

**~~PROPOSED~~ ORDER GRANTING
MOTION FOR APPROVAL OF
STIPULATION, WITHDRAWAL OF
OBJECTIONS AND PROPOSED
WATER RIGHT ABSTRACT**

The Court, having reviewed the Motion for Approval of Stipulation, Withdrawal of
Objections, and Proposed Water Right Abstract, and good cause appearing,

IT IS HEREBY ORDERED

1. The Motion is GRANTED
2. The objections to Watershed File Report No. 033-56-ACAA-001 are withdrawn without precedent in any other contested case in the adjudication proceedings. All other objections to the Silver Creek HSR, including all objections to all Watershed File Reports contained in the HSR, and all issues raised under those objections, including without limitation any factual or legal issues substantially similar to those objections, are preserved.
3. The proposed irrigation water right abstract and map are approved. The abstract and map shall be included in the Catalog of Proposed Water Rights created pursuant to § 15 of the Rules for Proceedings before the Special Master.

1
2
3
4
5
6
7
8
9
10
11
12
13
14
15
16
17
18
19
20
21
22
23
24
25

Dated this November 8, 2023.

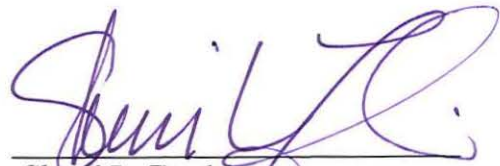

Sherri L. Zendri
Special Water Master

The original of the foregoing was delivered to the Clerk of the Maricopa County Superior Court on November 8, 2023, for filing and distributing a copy to all persons listed on the Court approved mailing list for this contested case.



Emily Natale

Proposed Abstract of Water Right Little Colorado River Watershed

1. Proposed Water Right No.:	033-56-ACAA-001-IR001
2. Owner of Water Right:	United States on Behalf of the Department of Agriculture – Forest Service
3. Landowner:	United States on Behalf of the Department of Agriculture – Forest Service
4. Statement of Claimant No.:	39-91644
5. Statement of Claimant Name:	United States on Behalf of the Department of Agriculture – Forest Service
6. Lessee or Permittee:	Brady Peters
7. Basis of Right:	10-92002; 10-91458
8. Beneficial Use:	Irrigation
9. Priority Date:	January 2, 1913
10. Quantity:	208.00 AFA (74.3 acres at 2.8 AFA) Maximum rate of diversion: 1.5 cfs
11. Place of Use:*	NE ¼ NW ¼ NW ¼, Sec. 13 SE ¼ NW ¼ NW ¼, Sec. 13 NE ¼ NW ¼, Sec. 13 SE ¼ SW ¼ SW ¼, Sec. 12 SW ¼ SE ¼ SW ¼, Sec. 12 SE ¼ SE ¼ SW ¼, Sec. 12 all in Township 9 North, Range 22 East of the Gila and Salt River Baseline and Meridian, Navajo County, Arizona
12: Point of Diversion:*	NE ¼ NW ¼ NW ¼, Sec. 18 Township 9 North, Range 23 East of the Gila and Salt River Baseline and Meridian, Navajo County, Arizona GPS Coordinates: 34.1829706, -109.9508989
13. Source of Water:	Porter Creek

* See Attached Map and GPS coordinates

Porter Springs SOC 39-91644 Apache-Sitgreaves NF

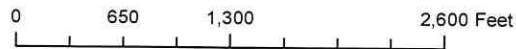
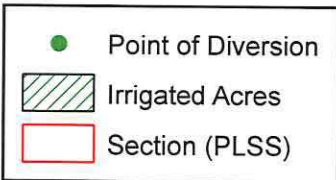
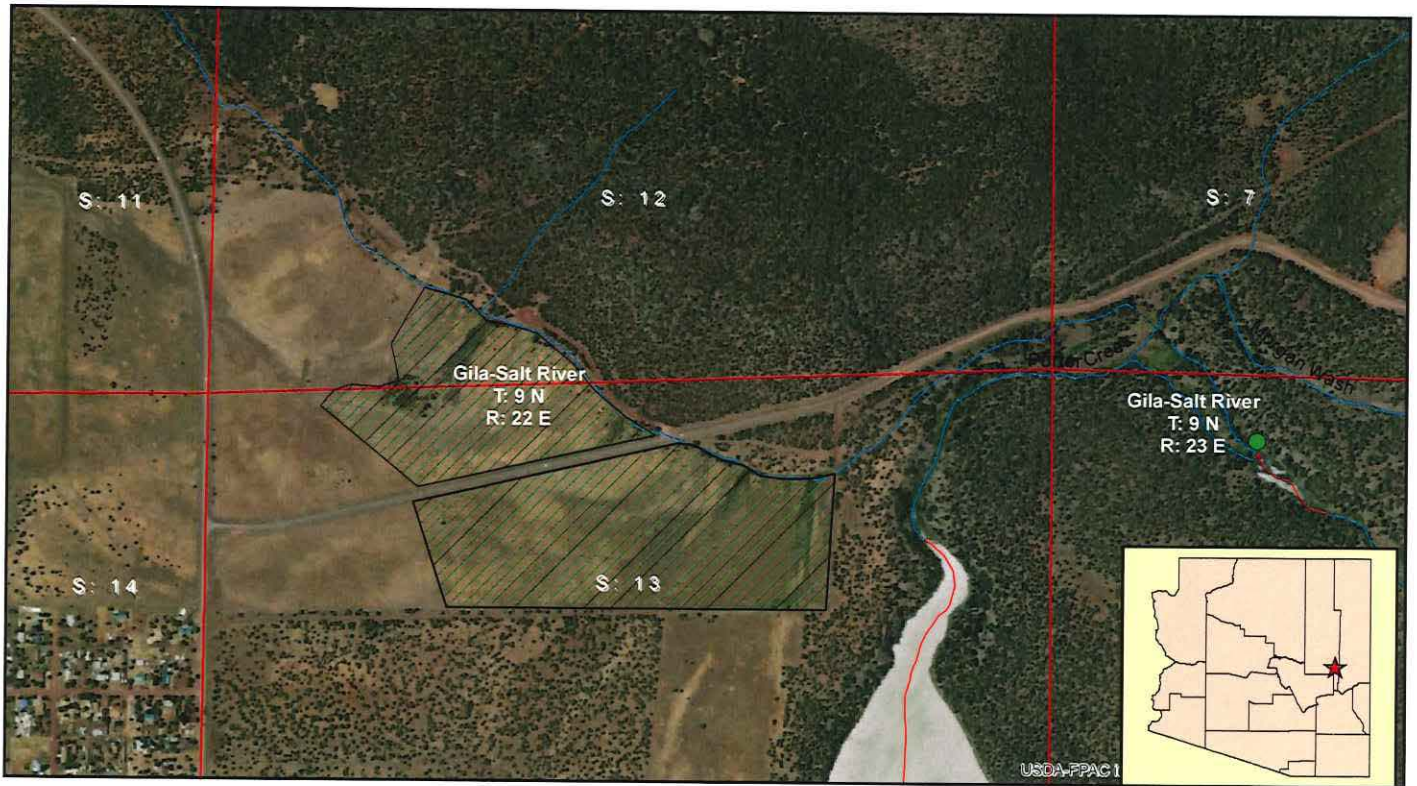

Department of Agriculture – Forest Service

Proposed Water Right No. 033-56-ACAA-001-IR001

GPS Coordinates of Irrigated Area

SOUTH IRRIGATED AREA		
Id	X Coordinate	Y Coordinate
IRRIGATED 1	-109.959627	34.18025
IRRIGATED 2	-109.967241	34.18026
IRRIGATED 3	-109.967926	34.182019
IRRIGATED 4	-109.962636	34.183005
IRRIGATED 5	-109.962387	34.18299
IRRIGATED 6	-109.962197	34.182942
IRRIGATED 7	-109.962006	34.182847
IRRIGATED 8	-109.961675	34.18273
IRRIGATED 9	-109.961317	34.182657
IRRIGATED 10	-109.960977	34.182485
IRRIGATED 11	-109.960541	34.182434
IRRIGATED 12	-109.959933	34.182438
IRRIGATED 13	-109.959475	34.182519
IRRIGATED 14	-109.959627	34.18025

Department of Agriculture – Forest Service

Proposed Water Right No. 033-56-ACAA-001-IR001

GPS Coordinates of Irrigated Area

NORTH IRRIGATED FIELDS		
Id	X Coordinate	Y Coordinate
IRRIGATED 1	-109.967727	34.185578
IRRIGATED 2	-109.966891	34.185389
IRRIGATED 3	-109.966482	34.185033
IRRIGATED 4	-109.96608	34.184981
IRRIGATED 5	-109.965473	34.184833
IRRIGATED 6	-109.964756	34.18434
IRRIGATED 7	-109.964313	34.183898
IRRIGATED 8	-109.963641	34.183434
IRRIGATED 9	-109.963071	34.183143
IRRIGATED 10	-109.967836	34.182267
IRRIGATED 11	-109.969779	34.183606
IRRIGATED 12	-109.969507	34.183871
IRRIGATED 13	-109.969183	34.183956
IRRIGATED 14	-109.968609	34.183931
IRRIGATED 15	-109.968236	34.184026
IRRIGATED 16	-109.968293	34.184312
IRRIGATED 17	-109.968378	34.184635
IRRIGATED 18	-109.968076	34.185087
IRRIGATED 19	-109.967727	34.185578