

1
2
3
4
5
6
7
8
9
10
11
12
13
14
15
16
17
18
19
20
21
22
23
24
25
26
27
28

IN THE SUPERIOR COURT OF THE STATE OF ARIZONA
IN AND FOR THE COUNTY OF MARICOPA

IN RE THE GENERAL ADJUDICATION
OF ALL RIGHTS TO USE WATER IN
THE GILA RIVER SYSTEM AND
SOURCE

W-1, W-2, W-3, W-4 (Consolidated)

Contested Case No. W1-11-3107

ORDER TO INITIATE CONTESTED
CASE

CONTESTED CASE NAME: *In re Paul L. Sale Invest. Co.*

HSR INVOLVED: San Pedro River Watershed Hydrographic Survey Report

DESCRIPTIVE SUMMARY: Contested case W1-11-3107 initiated. ADWR requested to prepare a map and ASLD to file a report by June 14, 2019. Status conference set for June 19, 2019 at 2:00 p.m.

NUMBER OF PAGES: 16

DATE OF FILING: May 6, 2019

This Order initiates a contested case to consider the claims and resolve objections to Watershed File Report 114-04-BAB-007 ("WFR") published in the Final San Pedro River Watershed Hydrographic Survey Report (1991). The WFR identifies potential water rights for irrigation, domestic and small reservoirs uses for the land described in the WFR located in

1 sections 6, 7, and 8 Township 6S Range 16E and section 31 Township 5S Range 16E. A copy
2 of the watershed file report is attached as Attachment A. A copy of the map prepared for the
3 WFR is attached as Attachment B.

4
5
6 **Claimants & Landowners**

7 The WFR identified seven statements of claimant relevant to the potential water right:
8 39-2217, 39-2219, 39-2220, 39-2221, 39-2222, 39-2225, and 39-6730. Paul L. Sale Investment
9 Company filed the first six statements of claimant listed. The public records of the Arizona
10 Department of Water Resources do not contain an assignment of the six statements of
11 claimants signed on behalf of the Paul L. Sale Investment Company. The public records of the
12 Arizona Department of Water Resources do contain copies of deeds transferring property from
13 Paul L. Sale Investment Company as well as a copy of a quitclaim deed filed May 31, 2017,
14 that conveyed property to Salt River Project and referenced the six statements of claimant filed
15 by Paul L. Sale Investment Company. Based on the WFR, the land involved may include the
16 following tax parcels in Pinal County: 300-19-0050, 300-19-0030, 300-16-0010, and 300-22-
17 009E.
18

19 The Arizona State Land Department filed Statement of Claimant 39-6730, which it
20 subsequently amended to change both the amounts of the claim and the location of the use.
21

22 **IT IS ORDERED** that by **June 14, 2019**, Arizona Department of Water Resources
23 shall submit a map which shows the land acquired by Salt River Project pursuant to that
24 quitclaim deed filed May 31, 2017 with the Pinal County Recorder at page 9 fee number 2017-
25 038467, compared to the land mapped for the WFR.
26
27
28

1 **IT IS FURTHER ORDERED** that by **June 14, 2019**, Arizona State Land Department
2 shall file a report that states its position with respect to its claim for any potential water right
3 listed in the WFR.

4 **IT IS FURTHER ORDERED:**

5 1. Contested Case. This contested case shall be known as *In re Paul L. Sale Invest.*
6 *Co.* and it will address the objections that were filed to the watershed file report 114-04-BAB-
7 007 published in the Final San Pedro River Watershed Hydrographic Survey Report (1991).
8 Copies of objections can be found under the case name and number on the following website:
9 <http://www.superiorcourt.maricopa.gov/SuperiorCourt/GeneralStreamAdjudication/whatsNew.asp>
10

11 2. Litigants. The litigants in this contested case are the claimants, the current
12 landowner, all persons who filed objections to the listed watershed file reports who are listed
13 on Attachment D, and claimants who are allowed to intervene by order.
14

15 3. Court-Approved Mailing List.

16 A. The initial Court-approved mailing list for this case shall include all
17 persons listed on Attachment D to this order. The list may be modified only by
18 filing a motion with the Special Master to amend the Court-approved mailing
19 list. Litigants are responsible for using the current Court-approved mailing list.
20

21 B. A copy of any pleading filed with the Clerk of the Maricopa County
22 Superior Court in this case shall be served upon each person listed on the Court-
23 approved mailing list.
24

25 C. Claimants wishing to be added or removed from the mailing list shall file
26 a motion with the Special Master. Parties allowed to intervene will be
27 automatically added to the mailing list.
28

1
2
3
4
5
6
7
8
9
10
11
12
13
14
15
16
17
18
19
20
21
22
23
24
25
26
27
28

ATTACHMENT A

LAND OWNER	WATERSHED FILE
-----	REPORT NUMBER
PAUL L. SALE INVEST. CO.	114-04-BAB-007

APPLICABLE FILINGS AND DECREES

CLEARLY STATED INFORMATION FROM FILINGS AND DECREES

WI-11-3107

FILING NUMBER	FILING STATUS	USES	QUANTITY IN AFA	USE LOCATION SECTION	TWNP	RNGE	CLAIM DATE	DIVERSION LOCATION SECTION	TWNP	RNGE
0-0000110		IRRIGATION		SENWSE06	060S	160E	1878			
				SWNE06	060S	160E				
				NWNW06	060S	160E				
0-0000124		IRRIGATION		06	060S	160E	1878	06	060S	160E
				07	060S	160E		07	060S	160E
				08	060S	160E		08	060S	160E
10-1101313.1100		IRRIGATION		E2SE06	060S	160E	1879	08	060S	160E
				NWSE06	060S	160E				
				SWNE06	060S	160E				
10-1111340.1100		IRRIGATION	18000.00				1909	NW06	060S	160E
33-0080712	PROTEST	IRRIGATION	2419.51	NWNWSW08	060S	160E	1979	NWNW08	060S	160E
33-0080715	PROTEST	IRRIGATION	250.00	NWNWSW08	060S	160E	1979	NWNW08	060S	160E
		DOMESTIC	2.00							
		STOCK	112.00							
33-0080716	PROTEST	IRRIGATION	480.00	NWNESW08	060S	160E	1979	NWNESW08	060S	160E
33-0080717	PROTEST	IRRIGATION	242.00	NWNWSW08	060S	160E	1979	NWNW08	060S	160E
33-0080718	PROTEST	IRRIGATION	450.00	NWNESW08	060S	160E	1979	NWNESW08	060S	160E
33-0080719	PROTEST	IRRIGATION	425.00	SWNWSE06	060S	160E	1979	SWNW06	060S	160E
33-0080720	PROTEST	IRRIGATION	450.00	SWNENW06	060S	160E	1979	SWNE06	060S	160E
36-0064312		IRRIGATION	3226.01	NESW08	060S	160E	1878	NWSE17	060S	160E
39-0002217		IRRIGATION	450.00	08	060S	160E	1977	NWNESW08	060S	160E
39-0002219		IRRIGATION	323.00	NESW08	060S	160E	1919	NWSE17	060S	160E
39-0002220		IRRIGATION	450.00	06	060S	160E	1970	SWNENW06	060S	160E
39-0002221		IRRIGATION	425.00	SWNWSE06	060S	160E	1968	SWNWSE06	060S	160E
39-0002222		IRRIGATION	480.00	08	060S	160E	1966	NWNESW08	060S	160E
39-0002225		DOMESTIC	2.00				1949	NWNWSW08	060S	160E
		STOCK	112.00							
39-0006730		IRRIGATION	566.37	07	060S	160E	1980	NWNWSW08	060S	160E
		OTHER	14.00							

DWR ANALYSIS OF FILINGS AND DECREES

FILING NUMBER	USES CLAIMED OR REFERENCED	USES FOUND BY DWR	APPLIES TO DIVERSIONS	APPLIES TO PWR NUMBERS
0-0000110	IRRIGATION	IRRIGATION		IROO1
0-0000124	IRRIGATION	IRRIGATION		IROO1
10-1101313.1100	IRRIGATION	IRRIGATION		IROO1
10-1111340.1100	IRRIGATION	NOT APPLICABLE		
33-0080712				
33-0080715				
33-0080716				
33-0080717				
33-0080718				
33-0080719				
33-0080720				
36-0064312	IRRIGATION	IRRIGATION		IROO1, IROO6
39-0002217	IRRIGATION	IRRIGATION	W05	IROO1, IROO2, IROO6
39-0002219	IRRIGATION	IRRIGATION		IROO1, IROO6
39-0002220	IRRIGATION	IRRIGATION	W02	IROO1, IROO4, IROO5 IROO6, IRO90
39-0002221	IRRIGATION	DISCONTINUED	W03	IRO90
39-0002222	IRRIGATION	IRRIGATION	W04	IROO1, IROO2, IROO6
39-0002225	DOMESTIC	DOMESTIC	W07	DMOO1
	STOCK	INCIDENTAL		
39-0006730	IRRIGATION	IRRIGATION	W07	IROO1, IROO2, IROO3 IROO4, IROO6
	OTHER	NONAPPROPRIABLE		

DIV #	LOCATION			DIVERSION NAME	WATER SOURCE AND CLASSIFICATION
	SECTION	TWNP	RNGE		
WO1	SWNESE36	050S	150E	UNNAMED	GROUNDWATER : ZONE 1 OF THE SAN PEDRO RIVER SHARED UNUSED
WO2	NWSESE06	060S	160E	UNNAMED	GROUNDWATER : ZONE 1 OF THE SAN PEDRO RIVER
WO3	SWNWSE06	060S	160E	UNNAMED	GROUNDWATER : ZONE 1 OF THE SAN PEDRO RIVER SHARED
WO4	NWNWSW08	060S	160E	UNNAMED	GROUNDWATER : ZONE 1 OF THE SAN PEDRO RIVER SHARED
WO5	NWNWSW08	060S	160E	UNNAMED	GROUNDWATER : ZONE 1 OF THE SAN PEDRO RIVER
WO6	SWNWSE06	060S	160E	UNNAMED	GROUNDWATER : ZONE 1 OF THE SAN PEDRO RIVER
WO7	SESW07	060S	160E	UNNAMED	GROUNDWATER : ZONE 1 OF THE SAN PEDRO RIVER

U S E S

PWR #	LOCATION			SUPPLIED BY		PHOTO DATE	SOURCE CHANGE	FACILITY NAME
	SECTION	TWNP	RNGE	DIVERSIONS	WATER SOURCES			
DMOO1	NWNWSW08	060S	160E	WO7	GROUNDWATER : ZONE 1		NO	
IROO1	NE07	060S	160E	WO2,WO3,WO4	GROUNDWATER : ZONE 1	1935	YES	
	NENE07	060S	160E	WO5				
	NESW08	060S	160E					
	NWNW06	060S	160E					
	NWSW08	060S	160E					
	SWNW08	060S	160E					
IROO2	NWSW08	060S	160E	WO4,WO5	GROUNDWATER : ZONE 1	1955	NO	
	SENE07	060S	160E					
	SWNW08	060S	160E					
IROO3	NENE07	060S	160E	WO2,WO3,WO4	GROUNDWATER : ZONE 1	1964	NO	
	SENE07	060S	160E	WO5				
IROO4	NENE07	060S	160E	WO2,WO3,WO4	GROUNDWATER : ZONE 1	1969	NO	
	SENE07	060S	160E	WO5				
	SENW06	060S	160E					
	SESE06	060S	160E					
IROO5	NW06	060S	160E	WO2,WO3,WO4	GROUNDWATER : ZONE 1	1971	NO	
	SW08	060S	160E	WO5				
	SW31	050S	160E					
IROO6	NESW06	060S	160E	WO3,WO4,WO5	GROUNDWATER : ZONE 1	1983	NO	
	SENE07	060S	160E					
	SENW08	060S	160E					
	SWSE06	060S	160E					
IRO90	NWSE06	060S	160E	WO2,WO3,WO6	GROUNDWATER : ZONE 1	1969	NO	

R E S E R V O I R S

PWR #	LOCATION			SUPPLIED BY		PHOTO DATE	RESERVOIR NAME	STORAGE PURPOSE
	SECTION	TWNP	RNGE	DIVERSIONS	WATER SOURCES			
SROO1	NWSW08	060S	160E	WO5	GRNDWTR : ZONE 1	1990	UNNAMED	FISH REARING WILDLIFE
SROO2	NWSW08	060S	160E	WO5	GRNDWTR : ZONE 1	1990	UNNAMED	WILDLIFE
SROO3	NWSW08	060S	160E	WO5	GRNDWTR : ZONE 1	1990	UNNAMED	FISH REARING WILDLIFE
SROO4	NWSW08	060S	160E	WO5	GRNDWTR : ZONE 1	1990	UNNAMED	FISH REARING WILDLIFE
SROO5	NWSW08	060S	160E	WO3,WO5	GRNDWTR : ZONE 1	1990	UNNAMED	FISH REARING
SROO6	NWSW08	060S	160E	WO4,WO5	GRNDWTR : ZONE 1	1990	UNNAMED	FISH REARING RECREATION
SROO7	NENE07	060S	160E	WO3,WO4,WO5	GRNDWTR : ZONE 1	1990	UNNAMED	WILDLIFE FISH REARING RECREATION
SROO8	NENE07	060S	160E	WO3,WO4,WO5	GRNDWTR : ZONE 1	1990	UNNAMED	WILDLIFE FISH REARING RECREATION
SROO9	NENE07	060S	160E	WO3,WO4,WO5	GRNDWTR : ZONE 1	1990	UNNAMED	WILDLIFE FISH REARING RECREATION
SRO10	NENE07	060S	160E	WO3,WO4,WO5	GRNDWTR : ZONE 1	1990	UNNAMED	WILDLIFE FISH REARING RECREATION
SRO11	NWSE06	060S	160E	WO3,WO6	GRNDWTR : ZONE 1	1990	UNNAMED	WILDLIFE FISH REARING RECREATION
	SWSE06	060S	160E					

PWR #	LOCATION SECTION	TWNP	RNGE	SUPPLIED BY DIVERSIONS	WATER SOURCES	PHOTO DATE	RESERVOIR NAME	STORAGE PURPOSE
SRO11								WILDLIFE FISH REARING RECREATION
SRO12	SWSE06	060S	160E	WO3,WO6	GRNDWTR : ZONE 1	1990	UNNAMED	WILDLIFE FISH REARING RECREATION
SRO13	NESW06 NWSE06	060S 060S	160E 160E	WO3,WO6	GRNDWTR : ZONE 1	1987	UNNAMED	WILDLIFE FISH REARING RECREATION WILDLIFE FISH REARING RECREATION
SRO14	NESW06 NWSE06	060S 060S	160E 160E	WO3,WO6	GRNDWTR : ZONE 1	1987	UNNAMED	WILDLIFE FISH REARING RECREATION WILDLIFE FISH REARING RECREATION
SRO15	NESW06 NWSE06	060S 060S	160E 160E	WO3,WO6	GRNDWTR : ZONE 1	1987	UNNAMED	WILDLIFE FISH REARING RECREATION WILDLIFE FISH REARING RECREATION
SRO16	NWSE06 SENW06 SWNE06	060S 060S 060S	160E 160E 160E	WO3,WO6	GRNDWTR : ZONE 1	1987	UNNAMED	WILDLIFE FISH REARING RECREATION WILDLIFE FISH REARING RECREATION WILDLIFE FISH REARING RECREATION
SRO17	SENW06	060S	160E	WO2,WO3,WO6	GRNDWTR : ZONE 1	1990	UNNAMED	WILDLIFE FISH REARING RECREATION WILDLIFE FISH REARING RECREATION

SHARED USES AND DIVERSIONS

** WATER FROM WO1 FOUND IN FILE (114-1-CCD-10) IS USED IN THIS FILE
 ** WATER FROM WO3 IS SHARED WITH THESE ADDITIONAL FILES:
 114-04-BAB-2
 ** WATER FROM WO4 IS SHARED WITH THESE ADDITIONAL FILES:
 114-04-BAB-1, 114-04-BAB-2, 114-04-BAB-3

PWR SUMMARY

PWR #	APPLICABLE ADJ FILINGS	APPLICABLE PRE FILINGS	*APPARENT FIRST USE DATE* DATE BASIS FOR DATE	WATER SOURCES AND CLASSIFICATIONS
DMOO1	39-0002225 39-0006730	NONE		GROUNDWATER : ZONE 1 OF THE SAN PEDRO RIVER
IROO1	39-0002217 39-0002217 39-0002219 39-0002220 39-0002220 39-0002221 39-0002222 39-0006730	0 -0000110 0 -0000124 10-1101313.1100 36-0064312	1878 FILING 36-64312	GROUNDWATER : ZONE 1 OF THE SAN PEDRO RIVER
IROO2	39-0002217 39-0002222 39-0006730	NONE	1949 FILING 39-2225	GROUNDWATER : ZONE 1 OF THE SAN PEDRO RIVER
IROO3	39-0002217 39-0002220 39-0002221 39-0002222 39-0006730	NONE	1964 1964 AERIAL PHOTO	GROUNDWATER : ZONE 1 OF THE SAN PEDRO RIVER
IROO4	39-0002217 39-0002220 39-0002221 39-0002222	NONE	1968 FILING 39-2221	GROUNDWATER : ZONE 1 OF THE SAN PEDRO RIVER

PWR #	APPLICABLE ADJ FILINGS	APPLICABLE PRE FILINGS	*APPARENT FIRST USE DATE* DATE BASIS FOR DATE	WATER SOURCES AND CLASSIFICATIONS
IROO4	39-0006730			
IROO5	39-0002217 39-0002220 39-0002221 39-0002222	NONE	1971 1971 AERIAL PHOTO	GROUNDWATER : ZONE 1 OF THE SAN PEDRO RIVER
IROO6	39-0002217 39-0002219 39-0002220 39-0002221 39-0002222 39-0006730	36-0064312	1983 1983 AERIAL PHOTO	GROUNDWATER : ZONE 1 OF THE SAN PEDRO RIVER
IRO90	39-0002220 39-0002221	NONE	1969 FILING 39-2221	GROUNDWATER : ZONE 1 OF THE SAN PEDRO RIVER
SROO1	39-0002217	NONE	1988 CLAIMANT INFORMATION	GROUNDWATER : ZONE 1 OF THE SAN PEDRO RIVER
SROO2	39-0002217	NONE	1988 CLAIMANT INFORMATION	GROUNDWATER : ZONE 1 OF THE SAN PEDRO RIVER
SROO3	39-0002217	NONE	1988 CLAIMANT INFORMATION	GROUNDWATER : ZONE 1 OF THE SAN PEDRO RIVER
SROO4	39-0002217	NONE	1988 CLAIMANT INFORMATION	GROUNDWATER : ZONE 1 OF THE SAN PEDRO RIVER
SROO5	39-0002217 39-0002221	NONE	1988 CLAIMANT INFORMATION	GROUNDWATER : ZONE 1 OF THE SAN PEDRO RIVER
SROO6	39-0002217 39-0002222	NONE	1985 1985 FIELD INVEST.	GROUNDWATER : ZONE 1 OF THE SAN PEDRO RIVER
SROO7	39-0002217 39-0002221 39-0002222	NONE	1985 1985 FIELD INVEST.	GROUNDWATER : ZONE 1 OF THE SAN PEDRO RIVER
SROO8	39-0002217 39-0002221 39-0002222	NONE	1985 1985 FIELD INVEST.	GROUNDWATER : ZONE 1 OF THE SAN PEDRO RIVER
SROO9	39-0002217 39-0002221 39-0002222	NONE	1985 1985 FIELD INVEST.	GROUNDWATER : ZONE 1 OF THE SAN PEDRO RIVER
SRO10	39-0002217 39-0002221 39-0002222	NONE	1985 1985 FIELD INVEST.	GROUNDWATER : ZONE 1 OF THE SAN PEDRO RIVER
SRO11	39-0002221	NONE	1989 1989 FIELD INVEST.	GROUNDWATER : ZONE 1 OF THE SAN PEDRO RIVER
SRO12	39-0002221	NONE	1989 1989 FIELD INVEST.	GROUNDWATER : ZONE 1 OF THE SAN PEDRO RIVER
SRO13	39-0002221	NONE	1987 1987 AERIAL PHOTO	GROUNDWATER : ZONE 1 OF THE SAN PEDRO RIVER
SRO14	39-0002221	NONE	1987 1987 AERIAL PHOTO	GROUNDWATER : ZONE 1 OF THE SAN PEDRO RIVER
SRO15	39-0002221	NONE	1987 1987 AERIAL PHOTO	GROUNDWATER : ZONE 1 OF THE SAN PEDRO RIVER
SRO16	39-0002221	NONE	1987 1987 AERIAL PHOTO	GROUNDWATER : ZONE 1 OF THE SAN PEDRO RIVER
SRO17	39-0002220 39-0002221	NONE	1989 1989 FIELD INVEST.	GROUNDWATER : ZONE 1 OF THE SAN PEDRO RIVER
NONE	NONE	10-1111340.1100 33-0080712 33-0080715 33-0080716 33-0080717 33-0080718 33-0080719 33-0080720		

QUANTITIES OF USE

PWR #	QUANTIFICATION TYPE	ACRES	CROP TYPE	EFF	WATER DUTY	ESTIMATED VOLUME	REMARKS
DMOO1							SEE VOLUME 1 - GENERAL ASSESSMENT
IROO1	MAX. OBSERVED REGIONAL	50.4	MULTI.CROPS	67%	3.5 AF/AC	176.4 AFA	
	MAX. POTENTIAL	50.4	AVE. CROP	50%	5.4 AF/AC	272.2 AFA	
IROO2	MAX. OBSERVED REGIONAL	3.2	MIXED VEGS.	45%	2.3 AF/AC	7.4 AFA	
	MAX. POTENTIAL	3.2	AVE. CROP	50%	5.4 AF/AC	17.3 AFA	
IROO3	MAX. OBSERVED	5.1	MULTI.-DBL.	51%	2.4 AF/AC	12.2 AFA	

PWR #	QUANTIFICATION TYPE	ACRES	CROP TYPE	EFF	WATER DUTY	ESTIMATED VOLUME	REMARKS
IRO03	REGIONAL	5.1	AVE. CROP	50%	5.4 AF/AC	27.5 AFA	
	MAX. POTENTIAL	5.1	ALFALFA	51%	6.6 AF/AC	33.7 AFA	
IRO04	MAX. OBSERVED	17.1	MULTI.-DBL.	55%	2.8 AF/AC	47.9 AFA	
	REGIONAL	17.1	AVE. CROP	50%	5.4 AF/AC	92.3 AFA	
	MAX. POTENTIAL	17.1	ALFALFA	55%	6.1 AF/AC	104.3 AFA	
IRO05	MAX. OBSERVED	38.9	PERM. PSTR	63%	3.2 AF/AC	124.5 AFA	DEFICIT IRRIGATION
	REGIONAL	38.9	AVE. CROP	50%	5.4 AF/AC	210.1 AFA	
	MAX. POTENTIAL	38.9	ALFALFA	63%	5.3 AF/AC	206.2 AFA	
IRO06	MAX. OBSERVED	13.2	PERM. PSTR	63%	3.2 AF/AC	42.2 AFA	DEFICIT IRRIGATION
	REGIONAL	13.2	AVE. CROP	50%	5.4 AF/AC	71.3 AFA	
	MAX. POTENTIAL	13.2	ALFALFA	63%	5.3 AF/AC	70.0 AFA	
IRO90	REGIONAL	1.1	NO CROP				DISCONTINUED IRRG.
SRO01	MAX. AREA/CAP	.5				1.5 AF	
SRO02	MAX. AREA/CAP	.4				1.3 AF	
SRO03	MAX. AREA/CAP	.5				2.0 AF	
SRO04	MAX. AREA/CAP	.5				1.3 AF	
SRO05	MAX. AREA/CAP	.5				1.0 AF	
SRO06	MAX. AREA/CAP	1.6				7.9 AF	
SRO07	MAX. AREA/CAP	1.8				6.7 AF	
SRO08	MAX. AREA/CAP	1.8				3.9 AF	
SRO09	MAX. AREA/CAP	1.1				3.9 AF	
SRO10	MAX. AREA/CAP	1.0				4.3 AF	
SRO11	MAX. AREA/CAP	5.5				13.0 AF	
SRO12	MAX. AREA/CAP	5.1				16.3 AF	
SRO13	MAX. AREA/CAP	2.6				7.3 AF	
SRO14	MAX. AREA/CAP	3.8				6.8 AF	
SRO15	MAX. AREA/CAP	3.6				6.2 AF	
SRO16	MAX. AREA/CAP	2.4				7.3 AF	
SRO17	MAX. AREA/CAP	4.4				10.4 AF	

E X P L A N A T I O N

FILINGS AND DECREES

FILING 10-111340-11 - CLAIMS IRRIGATION USES FROM THE SAN PEDRO RIVER. THE CLAIMED USES DO NOT APPLY TO THIS W.F.R.

FILINGS 33-80712 & 33-80715 THROUGH 33-80720 - FILINGS ARE UNDER PROTEST.

FILING 39-6730 - CLAIMS RAINFALL RETENTION AS AN "OTHER" WATER USE. RAINFALL RETENTION IS CONSIDERED TO BE A NONAPPROPRIABLE USE.

DIVERSIONS

W1 - UNUSED WELL.

W2-W7 - WELLS PROVIDE WATER FOR IRRIGATION, DOMESTIC, STOCKWATERING, RECREATION, WILDLIFE, AND FISH REARING PURPOSES. FOR MORE INFORMATION ON THE PAUL L. SALE INVESTMENT CO. OPERATION, SEE THE UNUSUAL CIRCUMSTANCES REPORTS IN VOLUME 1.

USES AND RESERVOIRS

DM1 - DOMESTIC USE.

IR1 - IRRIGATED PECANS.

IR2 - IRRIGATED MIXED VEGETABLES.

IR3 & IR4 - IRRIGATED MULTIPLE-DOUBLE CROPS (SMALL GRAINS AND PASTURE).

IR5 & IR6 - IRRIGATED PASTURE.

IR90 - DISCONTINUED IRRIGATION: D.W.R. HAS DETERMINED THAT NO IRRIGATION HAS OCCURRED ON A PORTION OF THIS PROPERTY IN THE LAST FIVE YEARS, BUT THERE HAS BEEN IRRIGATION WITHIN THE PAST TEN YEARS BASED UPON A REVIEW OF HISTORICAL AERIAL PHOTOGRAPHY AND FIELD INVESTIGATIONS.

SR1-SR17 - SMALL RESERVOIRS ARE USED FOR FISH REARING AND WILDLIFE PURPOSES.

SHARED USES AND DIVERSIONS

W1 - WELL IS SHARED WITH W.F.R. #114-01-CCD-10.

W3 - WELL IS SHARED WITH W.F.R. #114-04-BAB-2.

W4 - WELL IS SHARED WITH W.F.R.'S #114-04-BAB-1, #114-04-BAB-2 & #114-04-BAB-3.

DISPOSITION OF LAND OWNER/CLAIMANT COMMENTS

A COMMENT WAS RECEIVED FROM THE LAND OWNER WHICH PROVIDED INFORMATION ON PROPERTY HISTORY, WELLS AND WATER USES.

1
2
3
4
5
6
7
8
9
10
11
12
13
14
15
16
17
18
19
20
21
22
23
24
25
26
27
28

ATTACHMENT B

To Winkelman [144-01-CCD]

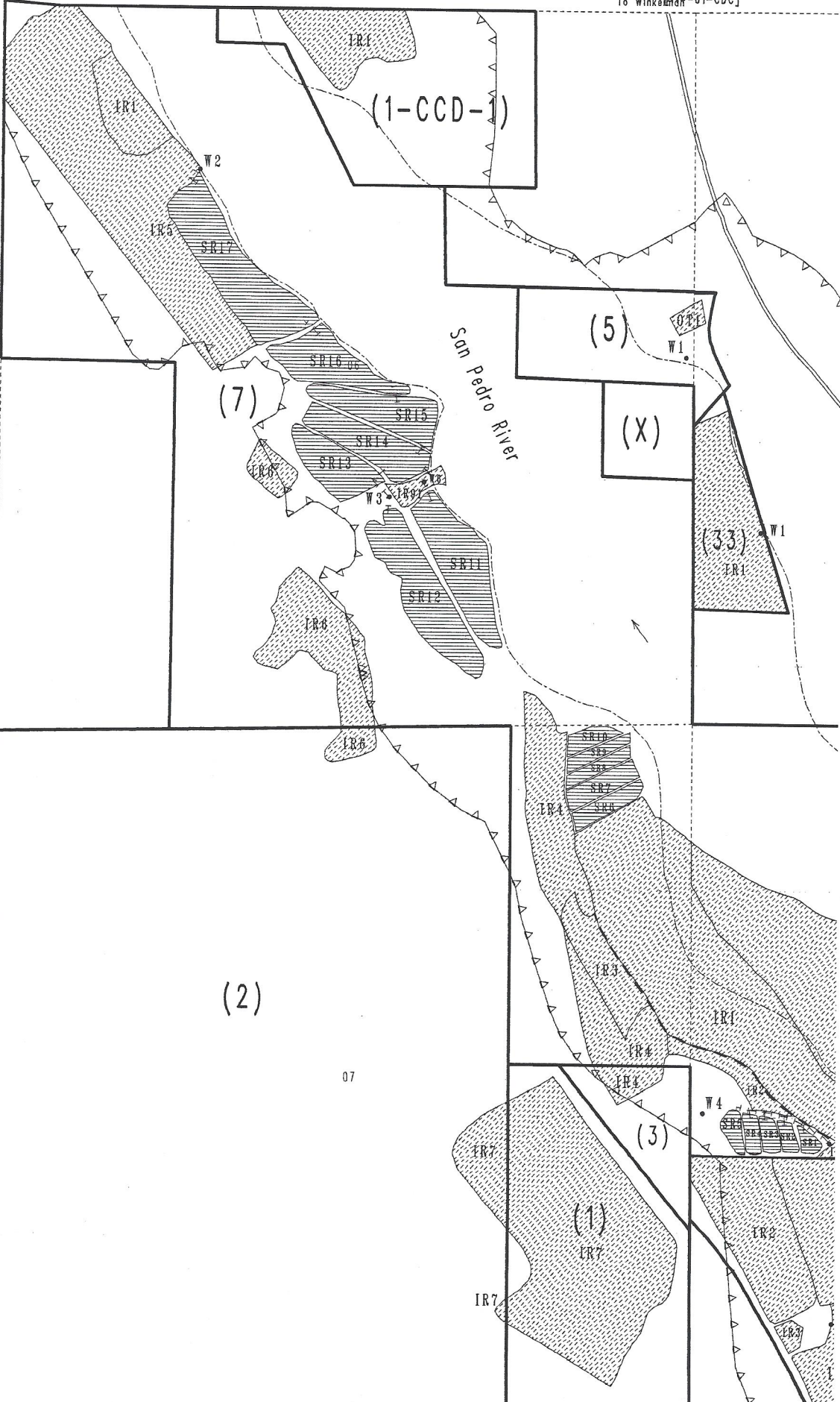

T 6 S

07

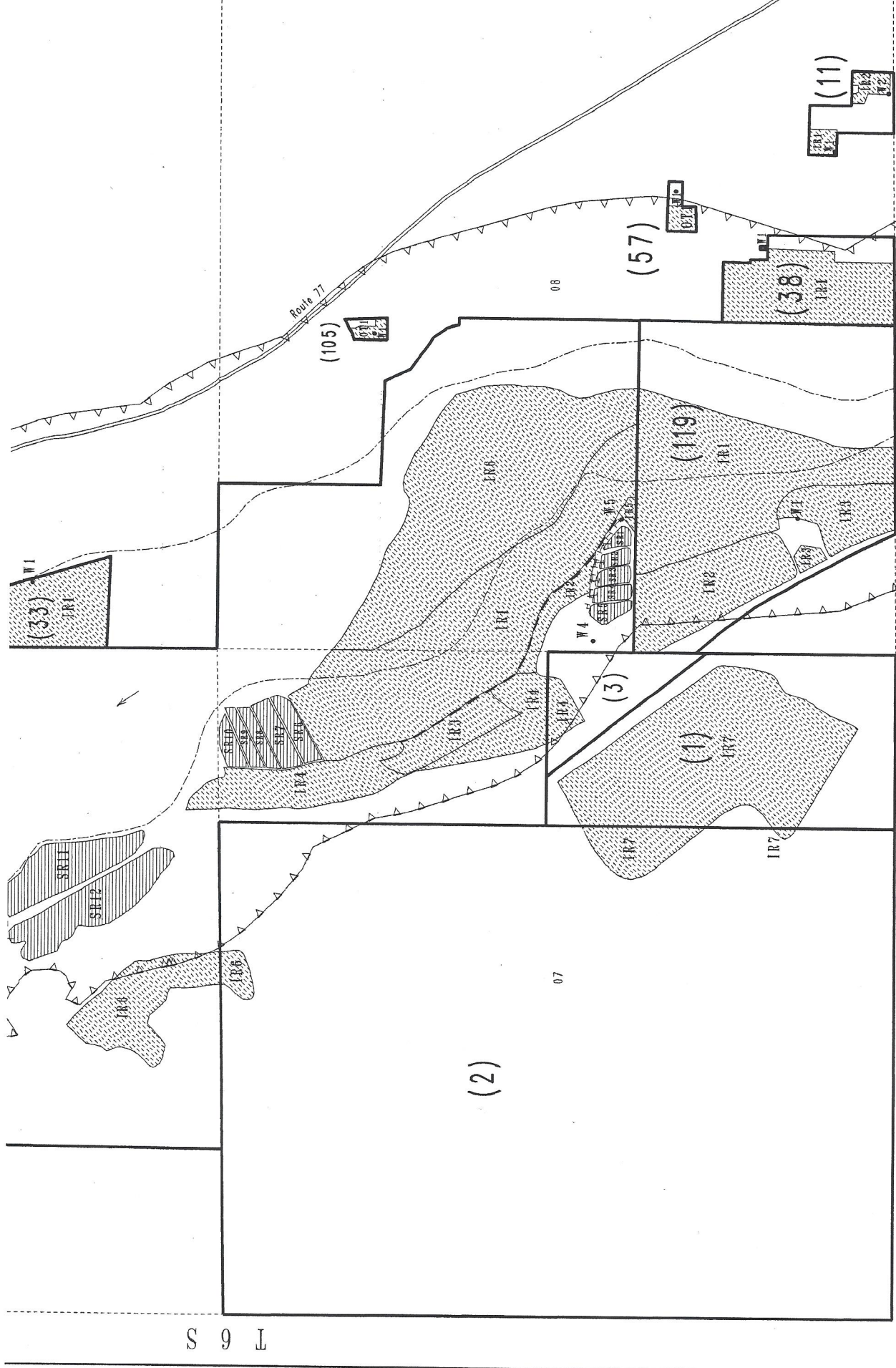

L 6 S

[114-04-BAC]

R 16 E

ATTACHMENT C

1
2
3
4
5
6
7
8
9
10
11
12
13
14
15
16
17
18
19
20
21
22
23
24
25
26
27
28

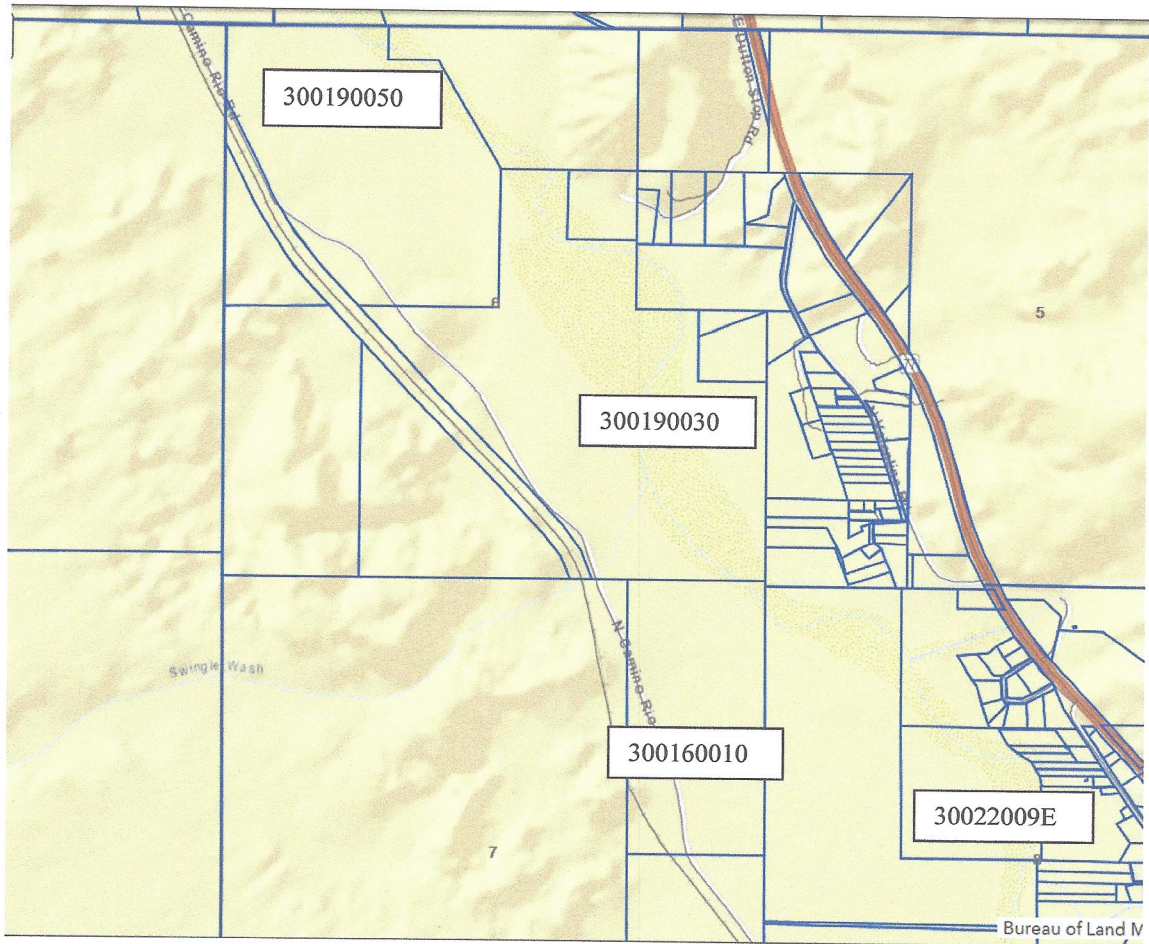

ATTACHMENT D

1
2
3 Arizona Department of Water Resources
4 Kimberly Parks
5 Janet L. Miller
6 P. O. Box 36020
7 Phoenix, AZ 85067

8 ASARCO Incorporated
9 Lauren J. Caster
10 Fennemore Craig, P.C.
11 2394 East Camelback Road
12 Suite 600
13 Phoenix, AZ 85016-3429

14 BHP Copper, Inc.
15 L. Wm. Staudenmaier and John D. Burnside
16 400 E. Van Buren Street, Ste 1900
17 Phoenix, AZ 85004-2202

18 City of Phoenix
19 Charles L. Cahoy, Asst. City Attorney
20 200 West Washington Street, 13th Floor
21 Phoenix, AZ 85003-1611

22 Gila River Indian Community
23 Linus Everling and Thomas L. Murphy
24 Office of the General Counsel
25 P. O. Box 97
26 Sacaton, AZ 85147

27 Paul L. Sale Investment Company
28 Paul L. Sale
3313 E. Draper Circle
Mesa, Arizona 85213

Salt River Valley Water Users Association and the Salt River Project Agricultural
Improvement and Power District
John B. Weldon, Jr. and Mark A. McGinnis
Salmon, Lewis & Weldon PLC
2850 E Camelback Rd, Ste 200
Phoenix, AZ 85016

San Carlos Apache Tribe
Tonto Apache Tribe
Joe P. Sparks and Laurel A. Hermann

1 The Sparks Law Firm, P.C.
7503 First Street
2 Scottsdale, AZ 85251-4573

3 U. S. Department of Justice
Patrick Barry and Yosef Negose
4 U.S. Department of Justice
Environment and Natural Resources
5 P. O. Box 7611
6 Washington, D.C. 20044-7611

7 Yavapai-Apache Nation
Camp Verde Reservation
8 Susan B. Montgomery and Robyn L. Interpreter
9 Montgomery & Interpreter, PLC
3301 E. Thunderbird Road
10 Phoenix, AZ 85032

11

12

13

14

15

16

17

18

19

20

21

22

23

24

25

26

27

28