

1
2
3
4
5
6 IN THE SUPERIOR COURT OF THE STATE OF ARIZONA
7 IN AND FOR THE COUNTY OF MARICOPA
8
9

10 IN RE THE GENERAL
11 ADJUDICATION OF ALL
12 RIGHTS TO USE WATER IN
13 THE GILA RIVER SYSTEM AND
14 SOURCE

W-1, W-2, W-3, W-4
(Consolidated)
Contested Case No. W1-11-2401

ORDER FOR ADWR REVIEW OF ABSTRACTS
FOR *DE MINIMIS* WATER RIGHTS

AND

ORDER FOR JOINT REPORT FROM ARIZONA
STATE LAND DEPARTMENT AND LESSEES

AND

ORDER SETTING TELEPHONIC STATUS
CONFERENCE

15
16
17
18
19
20 CONTESTED CASE NAME: *In re Mercer Group of Cases*

21 HSR INVOLVED: San Pedro River Watershed Hydrographic Survey Report

22 DESCRIPTIVE SUMMARY: Arizona Department of Water Resources shall file a report by **July**
23 **6, 2020**. Arizona State Land Department, Mercer Ranch Land Holdings, LLC, and Sombrero
24 Cattle Butte, LLC shall file a joint report by **July 6, 2020**. A telephonic status conference is set
for **July 13, 2020** at 1:30 p.m.

25 NUMBER OF PAGES: 64

26 DATE OF FILING: May 11, 2020
27
28

1 Approximately 27 years ago the Special Master initiated proceedings to adjudicate water
2 rights originally claimed by Virgil E. Mercer. Special Master Thorson began eight contested cases
3 to determine rights to water used on land that Mr. Mercer leased or owned. In 1994, the eight cases
4 were consolidated into a single case known as *In re Mercer Group of Cases*. The Special Master
5 designated *In re Mercer Group of Cases* as one of the Group I cases involving reports prepared by
6 Arizona Department of Water Resources that investigated multiple claims filed by ranchers and
7 farmers for domestic, stock watering, and stockpond uses. As a Group I case, this case was
8 consolidated with *In re Sands*, contested case no. W1-11-19. On April 26, 2017, an order was issued
9 in *In re Sands* to terminate all pending proceedings due to a change in Arizona law. Thus, since 2017
10 no action has been taken to adjudicate the water rights originally claimed by Mr. Mercer for domestic
11 use, stockponds and stock watering.
12

13
14 Virgil Mercer also filed claims for water for irrigation use that were investigated by
15 Watershed File Report 113-08-AA-001 and are the subject of contested case *In re Virgil E. Mercer*,
16 contested case W1-11-2444. This case has now been initiated. Mercer Ranch Land Holdings, LLC,
17 Sombrero Butte Cattle LLC, and Michael Mercer are the successor landowners in *In re Virgil E.*
18 *Mercer*.
19

20 Under current law, a claimant who claims water rights for "Small Water Use Claims" and for
21 irrigation use shall have the Small Water Uses Claims determined in conjunction with the
22 adjudication of the claims for water for irrigation use. A.R.S. §45-257(A)(1). The term "Small
23 Water Use Claims" includes claims for stock watering and stockponds with a capacity of not more
24 than 15 acre feet. A.R.S. §45-251(9). Mercer Ranch Land Holdings, LLC and Sombrero Butte
25 Cattle, LLC are also successors in interest to Virgil Mercer in the cases included in *In re Mercer*
26 *Group of Cases*. Thus, the initiation of *In re Virgil E. Mercer* requires a determination of the claims
27
28

1 included in this case for domestic use, stock watering, and stockponds with respect to land owned or
2 leased by Mercer Ranch Holdings, LLC and Sombrero Butte Cattle, LLC.

3
4 **Watershed File Reports Investigating Claimed Water Rights**

5
6 The original eight cases included in *In re Mercer Group of Cases* are listed below along with
7 their respective Watershed File Reports that investigated the claims for water use and to which
8 objections were filed:

9

Contested Case Number	Watershed File Report
W1-11-2401	113-05-001
W1-11-2405	113-05-005
W1-11-2408	113-05-008
W1-11-2438	113-08-046
W1-11-2442	113-08-050
W1-11-2576	113-09-001
W1-11-2577	113-09-002
W1-11-3355	115-05-032

10
11
12
13
14
15
16
17
18
19
20
21
22
23
24 No action will be taken at this time with respect to claims for water rights investigated in two
25 of the Watershed File Reports listed above. First, Watershed File Report 113-05-008 involves land
26 owned by the federal government and claims for water use on that land. No action is currently
27 underway in this General Adjudication to resolve claims for water rights on land leased from the
28 federal government. Second, Watershed File Report 113-08-046 involves a well or wells as sources

1 of water that ADWR has not identified as located within the subflow zone. This contested case will
2 not determine claimed water rights to land included within the boundaries of Watershed File Report
3 113-08-046 until a subflow depletion test has been approved.

4 Claims for water rights investigated in the remaining six Watershed File Reports discussed
5 below will be adjudicated in this case. Copies of the remaining six watershed file reports are attached
6 as Attachment A.

7 **1. Watershed File Report No. 113-05-001**

8 The Arizona Department of Water Resources identified 16 potential water rights on the land
9 located in T7S R18E, T8S R18E, and T8S R19E labelled as “(1)” on *figure 1*. Those 16 potential
10 water rights include a water right
11 for a stockpond and 15 rights for
12 stock watering.
13

14 Virgil Mercer and the
15 Arizona State Land Department
16 filed the relevant Statements of
17 Claimant. Statements of
18 Claimant 39-4465, 39-4466, 39-
19 4469, 39-4472, 39-4474, and 39-
20 4475 have been assigned from
21 the Mercer Trust to Mercer
22 Ranch Land Holdings, LLC.
23
24

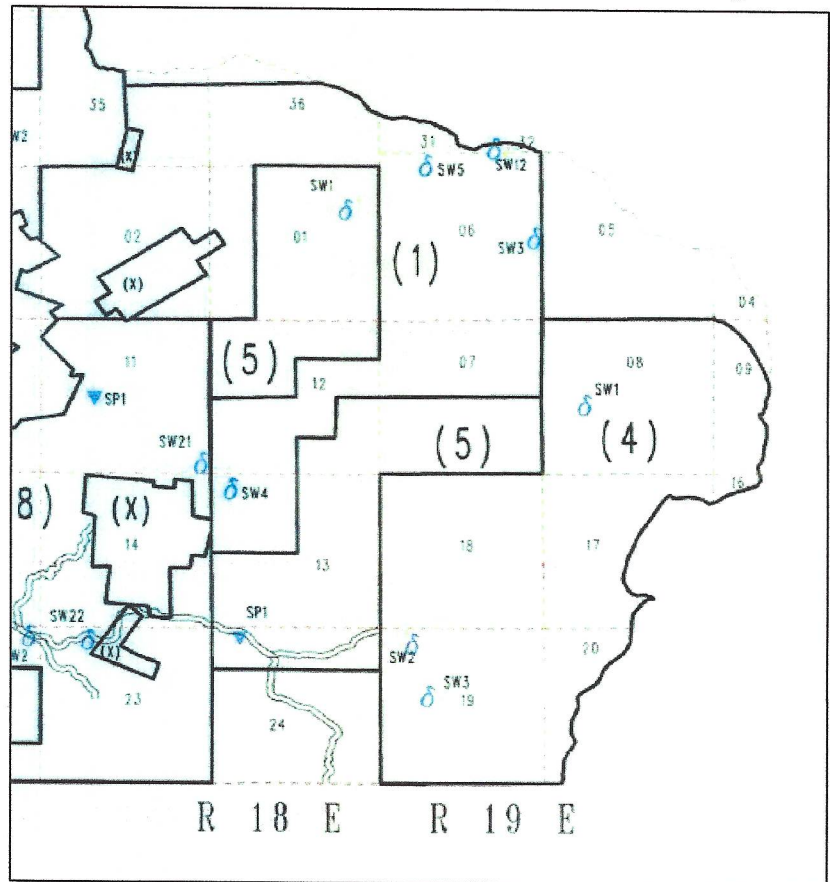

25 *Figure 1. Map prepared by ADWR showing the boundaries of Watershed*
26 *File report 113-05-001 labelled as “(1)”.*
27
28

1 The Arizona Department of Water Resources identified the Arizona State Land Department
2 (ASLD) as the owner of the property identified in Watershed File Report No. 113-05-001. The
3 public records maintained by ASLD identify Sombrero Butte Cattle LLC as the lessee of the
4 relevant land. Permits and certificates for rights to water used on state land are governed by A.R.S
5 §37-321.01. The statute requires that permits and certificates for the right to use water on state land
6 for stock watering uses or stockponds shall be issued in the name of the State of Arizona except in
7 three situations. Accordingly, a determination must be made whether Sombrero Butte Cattle, LLC,
8 the Mercer Ranch Land Holdings LLC or the Arizona State Land Department shall own the water
9 rights for stock watering and stockponds on the land included within the boundaries of the WFR
10 115-05-001.
11

12 13 14 **2. Watershed File Report No. 113-05-005**

15
16 The Arizona Department of Water Resources named Virgil Mercer as the owner of the land
17 included in Watershed File Report No. 113-05-001 in T8S R18E labelled as “(5)” on *figure 1*.
18 According to the public records of the Pinal County Assessor and Graham County Assessor the
19 land labelled as “(5)” is currently owned by Mercer Ranch Land Holdings LLC as tax parcels 306-
20 26-001A and 306-26-008A in Pinal County and tax parcel 111-01-003 in Graham County. The
21 relevant Statements of Claimant filed by Virgil Mercer have been assigned from the Mercer Trust
22 to Mercer Ranch Land Holdings, LLC
23

24 In this Watershed File Report, the Arizona Department of Water Resources identified
25 potential water rights for a domestic use, a stockpond, and four rights related to stock watering on
26 the land.
27
28

3. Watershed File Report No. 113-08-050

The Arizona State Land Department is named in the Watershed File Report No. 113-08-050 as the owner of the property located in T9S R17E labelled as “(50)” on *figure 2*. The

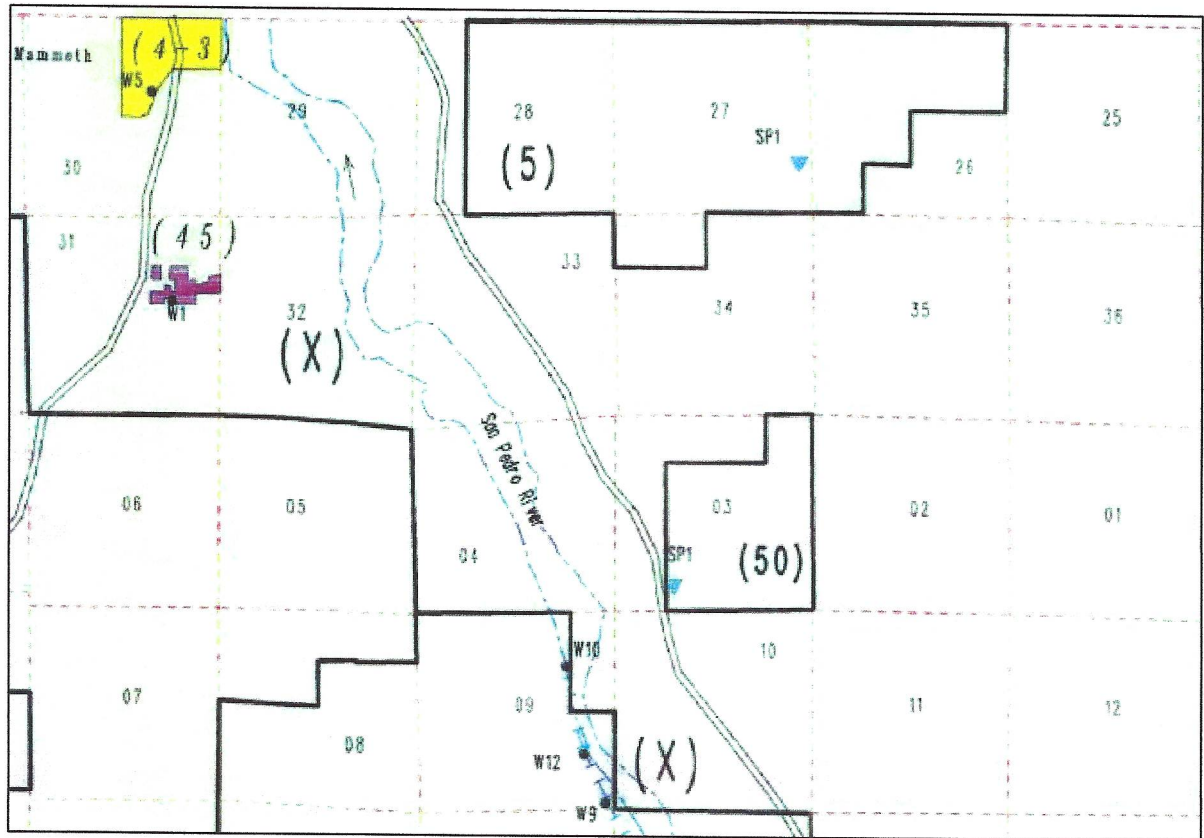

Figure 2. Map prepared by ADWR showing the boundaries of Watershed File Report 115-05-001 labelled as “(50)”.

Statement of Claimant listed in the report was filed by the Arizona State Land Department. The public records maintained by Arizona State Land Department identify the lessee of the relevant land as Sombrero Butte Cattle LLC.

4. Watershed File Report No. 113-09-001

The Arizona Department of Water Resources identified five stockponds and eight stock watering uses on the land located in T8S R18E and T9S R18E labelled as “(1)” on *figure 3*. It named the Arizona State Land Department (ASLD) as the owner of the property.

The relevant Statements of Claimant were filed by Virgil Mercer and the Arizona State Land Department. Statements of Claimant 39-4473 and 39-4476

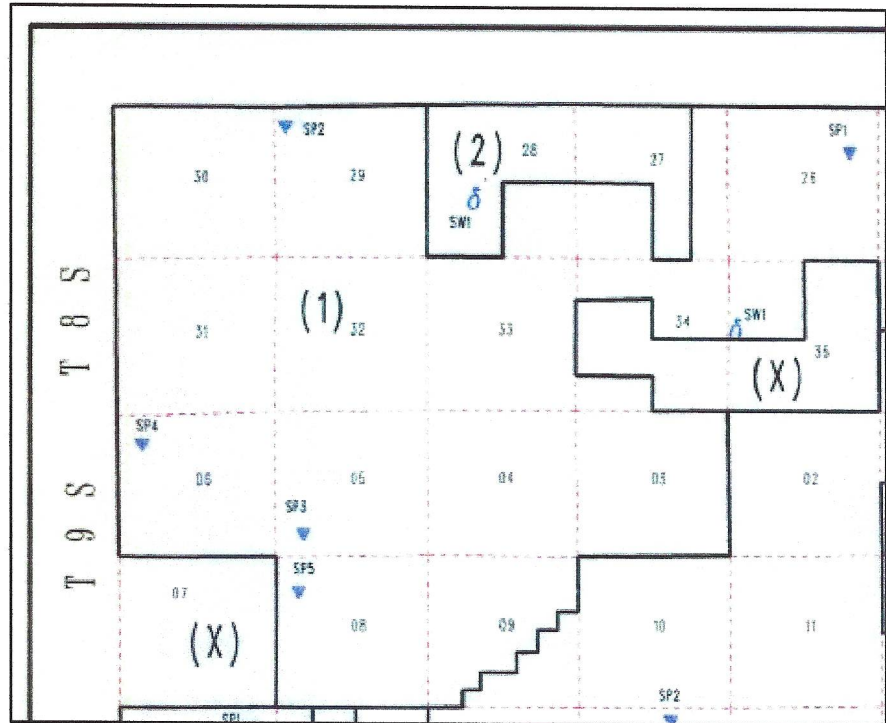

Figure 3. Map prepared by ADWR showing the boundaries of Watershed File Report 113-09-001 labelled as “(1)”.

the Mercer Trust to Mercer Ranch Land Holdings, LLC.

The public records maintained by ASLD identify the lessee of the relevant land as Sombrero Butte Cattle LLC. A determination must be made whether Sombrero Butte Cattle, LLC, the Mercer Ranch Land Holdings LLC or the Arizona State Land Department shall own the water rights for stock watering and stockponds on the land included within the boundaries of the WFR 113-09-001.

5. Watershed File Report No. 113-09-002

The Arizona Department of Water Resources identified one stock watering use on the land located in Section 28 T8S R18E labelled as “(2)” on *figure 3* (found on the preceding page). Virgil Mercer is named in Watershed File Report No. 113-09-002 as the owner of the property.

According to the public records of the Pinal County Assessor, Mercer Ranch Land Holdings LLC owns tax parcel 306-26-010A shown in figure 4.

The relevant Statement of Claimant was filed by Virgil Mercer and has been

assigned from the Mercer Trust to Mercer Ranch Land Holdings, LLC.

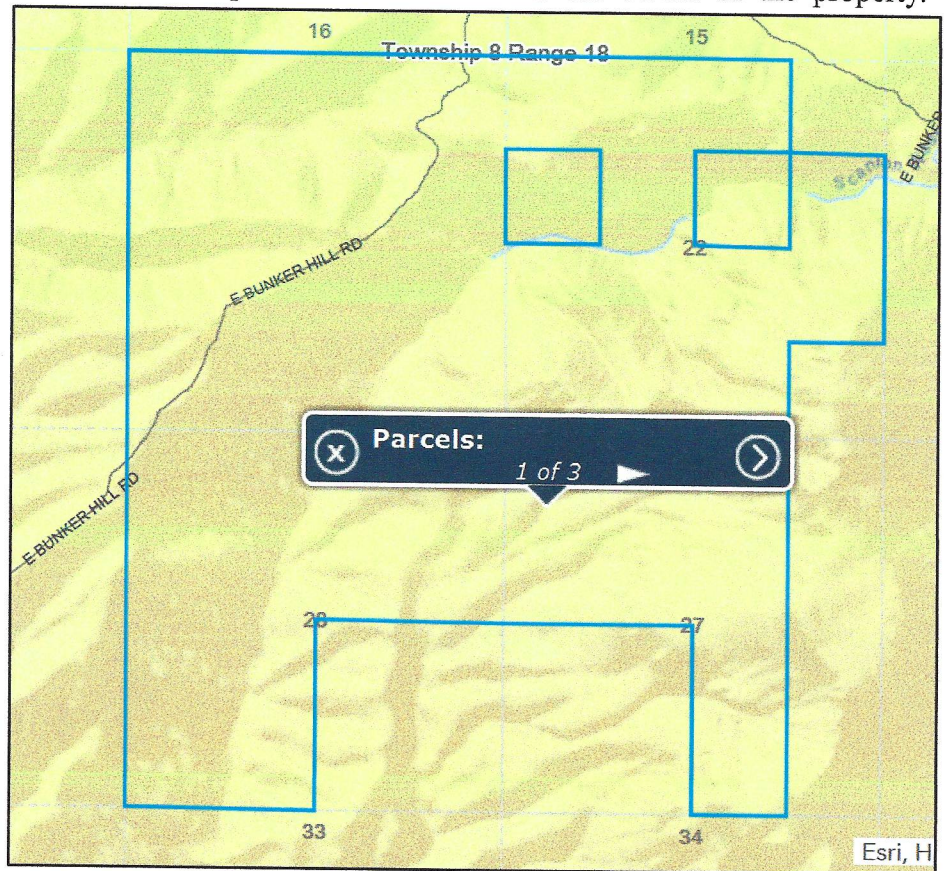
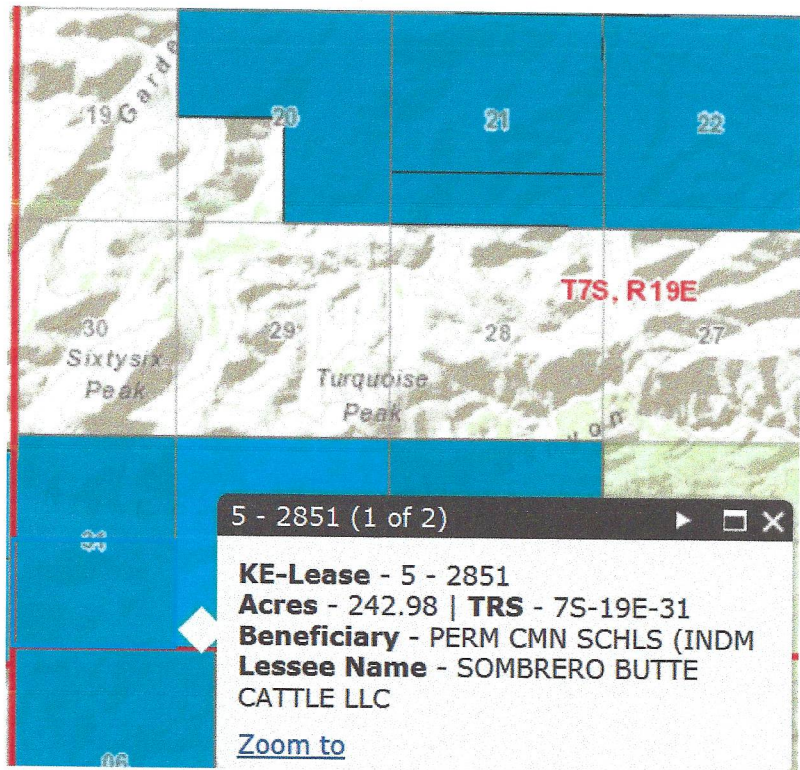

Figure 4. Pinal County Assessor map showing boundaries of land in Township 8 Range 19 reported to be owned by Mercer Ranch Holdings Land, LLC.

6. Watershed File Report No. 115-05-032

The Arizona State Land Department is named in the Watershed File Report No. 115-05-032 as the owner of the property located in the southwest quarter of section 31 T7S R19E on which a stock watering use was identified as a potential water use. Sombrero Butte Cattle LLC is shown as the current lessee in the public records of the Arizona State Land Department.



The relevant Statement of Claimant was filed by the Arizona State Land Department.

Figure 5. Map of leased land maintained by the Arizona State Land Department of section 31 Township 7S Range 19E.

Expedited Procedures

In the San Pedro River watershed, an expedited process has been implemented to determine claims for rights to water for domestic use, stock watering, and stockponds and resolve objections to the Watershed File Reports that examine those claims. The process is set forth in the Memorandum Decision, Findings of Fact, and Conclusions of Law for Group 1 Cases involving Stockwatering, Stockponds, and Domestic Uses, dated November 14, 1994, amended February 23, 1995, approved and modified September 27, 2002 ("Decision").

1 The first step in this expedited procedure is the preparation of proposed abstracts for each of
2 the claimed water rights for stock watering and stock ponds and domestic use analyzed by the
3 Watershed File Reports. Drafts of the proposed abstracts have been prepared and are attached as
4 Attachment B. The drafts are being provided to ADWR for review and comment.

5 Upon receipt of a report and maps from the Arizona Department of Water, the second step
6 requires the proposed abstracts, revised as necessary, to be distributed to all of the parties because
7 the Decision directs that "the litigants will be provided an opportunity to suggest the correction of
8 mistakes in the proposed abstracts." Decision, p. 47. After suggested corrections have been
9 received from the parties, the suggested corrections will be reviewed and any necessary corrections
10 will be made to the proposed abstracts.

11 The third step in the process is the inclusion of the reviewed and corrected abstracts into a
12 catalog of proposed water rights where they will be subject to very limited set of objections and
13 ultimately in a final decree.
14
15
16
17

18 **IT IS ORDERED:**

19 1. Stay. The stay imposed on April 26, 2017 in *In re Sands*, contested case no. W1-11-
20 19 is vacated with respect to consolidated case W1-11-2401.

21 2. Court-Approved Mailing List.

22 A. The Court-approved mailing list for this case shall include all persons listed
23 on Attachment C to this order. The list may be modified only by filing a motion with
24 the Special Master to amend the Court-approved mailing list. Litigants are
25 responsible for using the current Court-approved mailing list.
26
27
28

1 B. A copy of any pleading filed with the Clerk of the Maricopa County Superior
2 Court in this case shall be served upon each person listed on the Court-approved
3 mailing list.

4 C. Claimants wishing to be added or removed from the mailing list shall file a
5 motion with the Special Master. Parties allowed to intervene will be automatically
6 added to the mailing list.
7

8 3. Courtesy Email List. The Special Master's office will email courtesy copies of orders
9 and minute entries entered in this case to persons listed on Attachment C. Requests for inclusions
10 on the email list should be sent to Barbara Brown at brownb099@superiorcourt.maricopa.gov.

11 4. ADWR Review. By **July 6, 2020**, ADWR shall review and file a report with its
12 comments on the draft abstracts attached as Attachment B and prepare maps regarding the potential
13 water rights.
14

15 5. Joint Report. By **July 6, 2020**, Arizona State Land Department, Mercer Ranch Land
16 Holdings, LLC and Sombrero Butte Cattle LLC shall file a joint report identifying the ownership
17 of water rights on land owned by the State of Arizona and identifying any water rights about which
18 there is a dispute as to ownership.
19

20 6. Status Conference. A telephonic status conference shall be held at 1:30 p.m. on
21 **July 13, 2020.**

22 Instructions for telephonic appearance:
23 Dial: 602-506-9695 (local)
24 1-855-506-9695 (toll free long distance)
Dial Participant Pass Code 357264#

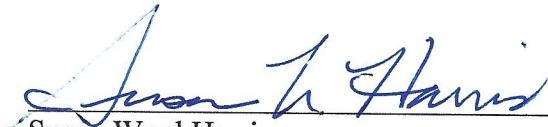
25
26 
27 Susan Ward Harris
28 Special Master

1
2
3
4
5
6
7
8
9
10
11
12
13
14
15
16
17
18
19
20
21
22
23
24
25
26
27
28

On May 11, 2020, the original of the foregoing was delivered to the Clerk of the Maricopa County Superior Court for filing and distributing a copy to all persons listed on the Court-approved mailing list for this contested case.

1
2
3
4
5
6
7
8
9
10
11
12
13
14
15
16
17
18
19
20
21
22
23
24
25
26
27
28

ATTACHMENT A

LAND OWNER	WATERSHED FILE	LESSEE/ALLOTTEE	LEASE-PERMIT ID
SLD	REPORT NUMBER		
	113-05-001	MERCER, VIRGIL E. & JOYCE	05-2851

APPLICABLE FILINGS AND DECREES

CLEARLY STATED INFORMATION FROM FILINGS AND DECREES

FILING NUMBER	FILING STATUS	USES	QUANTITY IN AFA	USE LOCATION SECTION TWNP RNGE	CLAIM DATE	DIVERSION LOCATION SECTION TWNP RNGE
3R-0000802	CERTIF.	STOCK	.61	SWSE07 080S 190E	1942	S2 07 080S 190E
36-0005052		STOCK	.26	SWSE35 070S 180E	1884	SWSE35 070S 180E
36-0005054		REC/FISH/WLDF	.26	SWSE31 070S 190E	1884	SWSE31 070S 190E
36-0005055		STOCK	.26	NWNW01 080S 160E	1884	NWNW01 080S 160E
		REC/FISH/WLDF	.26	SWNW01 080S 160E		SWNW01 080S 160E
36-0005056		STOCK	.26	NWSW01 080S 160E	1884	NWSW01 080S 160E
		REC/FISH/WLDF	.26	NENW02 080S 180E	1884	NENW02 080S 180E
				SENW02 080S 180E		SENW02 080S 180E
36-0005057		STOCK	.26	NESW02 080S 180E	1884	NESW02 080S 180E
		REC/FISH/WLDF	.26	NESE16 080S 160E	1884	NESE16 080S 160E
36-0005058		STOCK	4.93	SWNE20 080S 180E	1884	SWNE20 080S 180E
36-0005061		STOCK	.26	SWNE06 080S 190E	1884	SWNE06 080S 190E
		REC/FISH/WLDF	.26	SENE06 080S 190E		SENE06 080S 190E
36-0005062		STOCK	.26	SENW06 080S 190E	1884	SENW06 080S 190E
		REC/FISH/WLDF	.26	NENW06 080S 190E	1884	NENW06 080S 190E
36-0005063		STOCK	.26	SENW06 080S 190E	1884	SENW06 080S 190E
		REC/FISH/WLDF	.26	NESW06 080S 190E	1884	NESW06 080S 190E
36-0005064		STOCK	.26	SESW06 080S 190E	1884	SESW06 080S 190E
		REC/FISH/WLDF	.26	SWSE06 080S 190E	1884	SWSE06 080S 190E
36-0005065		STOCK	.26	SENE06 080S 190E	1884	SENE06 080S 190E
		REC/FISH/WLDF	.26	SENW07 080S 190E	1884	SENW07 080S 190E
36-0005417		STOCK	.26	NENW07 080S 190E	1884	NENW07 080S 190E
36-0005441		STOCK	.26	NWNW07 080S 190E	1884	NWNW07 080S 190E
36-0005442		REC/FISH/WLDF	.26	SW36 070S 180E	1884	SW36 070S 180E
36-0081040		STOCK	1.12	NENW20 080S 180E	1884	NENW20 080S 180E
36-0081044		STOCK	.56	NWNW20 080S 180E	1884	NWNW20 080S 180E
36-0081046		STOCK	.56	NWNW07 080S 190E	1900	NWNW07 080S 190E
36-0081048		STOCK	.56	SENE06 080S 190E	1900	SENE06 080S 190E
36-0081050		STOCK	.56	NENW06 080S 190E	1900	NENW06 080S 190E
38-0081037		STOCK	.50	NESE16 080S 180E	1900	NESE16 080S 180E
38-0088651		STOCK	5.00	SWNE35 070S 180E	1870	SWNE35 070S 180E
		REC/FISH/WLDF	.65	SWNE20 080S 180E	1948	SWNE20 080S 180E
39-0000633	QUE. REC'D	DOMESTIC	.56	SWNE20 080S 180E	1948	SWNE20 080S 180E
39-0004465		STOCK	.56	NWNW07 080S 190E	1977	NWNW07 080S 190E
39-0004466		STOCK	.56	SESWNE19 080S 170E	1975	SESWNE19 080S 170E
39-0004469		STOCK	.56	NESE16 080S 180E	1900	NESE16 080S 180E
39-0004472		STOCK	1.12	SENE06 080S 190E	1919	SENE06 080S 190E
39-0004474		STOCK	.56	SWNE02 080S 180E	1870	NWSE35 070S 180E
39-0004475		STOCK	.50	NENW06 080S 190E	1900	NENW06 080S 190E
39-0007012	AMENDED	STOCK	1.12	SWNE20 080S 180E	1948	SWNE20 080S 180E
		REC/FISH/WLDF	.23	NWNW07 080S 190E	1900	NWNW07 080S 190E
39-0007014	AMENDED	STOCK	.03	SWSE35 080S 180E	1870	SWSE35 070S 180E
39-0007015	AMENDED	STOCK	.23	SWSE31 070S 190E	1870	SWSE31 070S 190E
39-0007016	AMENDED	STOCK	.23	NWNW01 080S 180E	1870	NWNW01 080S 180E
		REC/FISH/WLDF	.03	SWNW01 080S 180E		SWNW01 080S 180E
39-0007017	AMENDED	STOCK	.23	NESW02 080S 180E	1910	NESW02 080S 180E
		REC/FISH/WLDF	.03	SENW02 080S 180E		SENW02 080S 180E
39-0007018	AMENDED	STOCK	4.44	NENW02 080S 180E	1853	NENW02 080S 180E
		REC/FISH/WLDF	.49	NESE16 080S 180E	1884	NESE16 080S 180E
39-0007021		STOCK	1.21	SWNE20 080S 180E	1884	SWNE20 080S 180E
		REC/FISH/WLDF	.49	NENW02 080S 180E	1910	NENW02 080S 180E

CLEARLY STATED INFORMATION FROM FILINGS AND DECREES

FILING NUMBER	FILING STATUS	USES	QUANTITY IN AFA	USE LOCATION SECTION	TWNP	RNGE	CLAIM DATE	DIVERSION LOCATION SECTION	TWNP	RNGE
39-0007021		REC/FISH/WLDLF	.04							
39-0007022	AMENDED	OTHER STOCK	18.37							
39-0007023		REC/FISH/WLDLF	.03	06	080S	190E	1870	SENE06	080S	190E
		STOCK	.53	SENW06	080S	190E	1870	SENW06	080S	190E
39-0007024	AMENDED	REC/FISH/WLDLF	.04							
		OTHER STOCK	26.00							
		REC/FISH/WLDLF	.23	NENW06	080S	190E	1870	NENW06	080S	190E
39-0007025	AMENDED	STOCK	.03	SENW06	080S	190E		SENW06	080S	190E
		REC/FISH/WLDLF	.23	NESW06	080S	190E		NESW06	080S	190E
39-0007026	AMENDED	STOCK	.03	SWSE06	080S	190E	1870	SWSE06	080S	190E
		REC/FISH/WLDLF	.03	SESW06	080S	190E		SESW06	080S	190E
39-0007027	AMENDED	STOCK	.23	NESW06	080S	190E		NESW06	080S	190E
		REC/FISH/WLDLF	.03	SENE07	080S	190E	1884	SENE07	080S	190E
39-0007027	AMENDED	STOCK	.23	SENW07	080S	190E		SENW07	080S	190E
		REC/FISH/WLDLF	.03	NENW07	080S	190E		NENW07	080S	190E
39-0012578		MINING								
39-0012579		MINING					1905			
39-0013168		STOCK	.23	SW36	070S	180E	1875			
39-0013192		REC/FISH/WLDLF	.03				1883	SW36	070S	180E
39-0013193		STOCK	.23	NENW20	080S	180E	1884	NENW20	080S	180E
		REC/FISH/WLDLF	.03							
4A-0000757	CERTIF.	STOCK	.23	NWNW20	080S	180E	1884	NWNW20	080S	180E
4A-0001595	CERTIF.	STOCK	.03							
4A-0001965	CERTIF.	DOMESTIC STOCK	4.84	NWNW13	080S	180E	1927	NWNW13	080S	180E
			.54	NWNE06	080S	190E	1935	NWNE06	080S	190E
			5.60	NENE12	080S	180E	1938	SENE06	080S	190E
			2.24	NWNE12	080S	180E				
4A-0003177	CERTIF.	STOCK	1.12	SWNE06	080S	190E				
				NESE16	080S	180E	1951	NESE16	080S	180E

DWR ANALYSIS OF FILINGS AND DECREES

FILING NUMBER	USES CLAIMED OR REFERENCED	USES FOUND BY DWR	APPLIES TO DIVERSIONS	APPLIES TO PWR NUMBERS
3R-0000802	STOCK	NONE		
36-0005052	STOCK	SPRING		SW001
36-0005054	WILDLIFE	SPRING		SW012
36-0005055	STOCK	SPRING		SW013
36-0005056	WILDLIFE	SPRING		SW007
36-0005057	STOCK	INCIDENTAL		SW002
36-0005058	STOCK	SPRING		SW014
36-0005061	WILDLIFE	STOCK		SW003
36-0005062	STOCK	INCIDENTAL		SW005
36-0005063	WILDLIFE	SPRING		SW015
36-0005064	STOCK	STOCK		SW006
36-0005065	WILDLIFE	INCIDENTAL		SW008
36-0005417	STOCK	STOCK		SW009
36-0005441	WILDLIFE	INCIDENTAL		SW010
36-0005442	STOCK	SPRING		SW011
36-0081040	WILDLIFE	SPRING		
36-0081044	STOCK	NONE		
36-0081046	STOCK	SPRING		SW003
				SW005

FILING NUMBER	USES CLAIMED OR REFERENCED	USES FOUND BY DWR	APPLIES TO DIVERSIONS	APPLIES TO PWR NUMBERS
36-0081048	STOCK	SPRING		
36-0081050	STOCK	STOCK		SW002
38-0081037	STOCK	STOCK		SW001
38-0088651	STOCK	STOCK		SPO01
	WILDLIFE	INCIDENTAL		SPO01
38-0088712	STOCK	NONE		
	WILDLIFE	NONE		
39-0000633	DOMESTIC	DOMESTIC		DM001
39-0004465	STOCK	SPRING		SW002
39-0004466	STOCK	SPRING		SW003
39-0004469	STOCK	STOCK		SW001
39-0004472	STOCK	SPRING		SW005
39-0004474	STOCK	STOCK		SPO01
39-0004475	STOCK	STOCK		SW008
39-0007012	STOCK	STOCK		SW001
	WILDLIFE	INCIDENTAL		
39-0007014	STOCK	SPRING		SW012
	WILDLIFE	SPRING		
39-0007015	STOCK	SPRING		SW013
	WILDLIFE	SPRING		
39-0007016	STOCK	STOCK		SW007
	WILDLIFE	INCIDENTAL		
39-0007017	STOCK	SPRING		SW002
	WILDLIFE	SPRING		
39-0007018	STOCK	STOCK		SPO01, SW014
	WILDLIFE	INCIDENTAL		
39-0007021	STOCK	STOCK		SW001
	WILDLIFE	INCIDENTAL		
	OTHER	NONAPPROPRIABLE		
39-0007022	STOCK	STOCK		SW003
	WILDLIFE	INCIDENTAL		
39-0007023	STOCK	SPRING		
	WILDLIFE	SPRING		
	OTHER	NONAPPROPRIABLE		
39-0007024	STOCK	SPRING		SW005
	WILDLIFE	SPRING		
39-0007025	STOCK	SPRING		SW015
	WILDLIFE	SPRING		
39-0007026	STOCK	STOCK		SW006
	WILDLIFE	INCIDENTAL		
39-0007027	STOCK	STOCK		SW008
	WILDLIFE	INCIDENTAL		
39-0012578	MINING	NONE		
39-0012579	MINING	NONE		
39-0013168	STOCK	STOCK		SW009
	WILDLIFE	INCIDENTAL		
39-0013192	STOCK	SPRING		SW010
	WILDLIFE	SPRING		
39-0013193	STOCK	SPRING		SW011
	WILDLIFE	SPRING		
4A-0000757	STOCK	SPRING		SW004
4A-0001595	STOCK	SPRING		SW005
4A-0001965	DOMESTIC	NONE		SW003
	STOCK	SPRING		
4A-0003177	STOCK	SPRING		SW002

U S E S

PWR #	SECTION	TWNP	RNGE	LOCATION	SUPPLIED BY DIVERSIONS	WATER SOURCES	PHOTO DATE	SOURCE CHANGE	FACILITY NAME
DM001	SWNWSE19	080S	180E			GROUNDWATER : CATALOGUED		NO	
SW001	SENWSE35	070S	180E			SURFACE WATER		NO	INSTREAM USE
SW002	SENESE16	080S	180E			SURFACE WATER		NO	MULBERRY SPRING
SW003	SESENE06	080S	190E			SURFACE WATER		NO	COPPER CREEK SPRING
SW004	NWNWNW06	080S	180E			SURFACE WATER		NO	HONDETTER SPRING
SW005	SESENW06	080S	190E			SURFACE WATER		NO	ROCK SPRING
SW006	SESENE07	080S	190E			SURFACE WATER		NO	INSTREAM USE
SW007	NENENW02	080S	180E			SURFACE WATER		NO	INSTREAM USE
SW008	SESENW07	080S	190E			SURFACE WATER		NO	INSTREAM USE
SW009	NWSESW36	080S	190E			SURFACE WATER		NO	INSTREAM USE
SW010	NENENW20	080S	180E			SURFACE WATER		NO	UPPER CORAL SPRING
SW011	SWNWNW20	080S	180E			SURFACE WATER		NO	CORAL SEEP SPRING

PWR #	SECTION	TWNP	RNGE	SUPPLIED BY DIVERSIONS	WATER SOURCES	PHOTO DATE	SOURCE CHANGE	FACILITY NAME
SWO12	SWSWE31	070S	190E		SURFACE WATER		NO	RIM SPRING
SWO13	NESENO1	080S	180E		SURFACE WATER		NO	INSTREAM USE
SWO14	NESENE20	080S	180E		SURFACE WATER		NO	INSTREAM USE
SWO15	NESWSE06	080S	190E		SURFACE WATER		NO	INSTREAM USE

R E S E R V O I R S

PWR #	SECTION	TWNP	RNGE	SUPPLIED BY DIVERSIONS	WATER SOURCES	PHOTO DATE	RESERVOIR NAME	STORAGE PURPOSE
SPOO1	SWSWNE20	080S	180E		SURFACE WATER	1979	MULBERRY TANK	STOCKWATERING WILDLIFE

P W R S U M M A R Y

PWR #	APPLICABLE ADJ FILINGS	APPLICABLE PRE FILINGS	*APPARENT FIRST USE DATE* DATE BASIS FOR DATE	WATER SOURCES AND CLASSIFICATIONS
DMOO1	39-0000633	NONE		
SPOO1	39-0004474	38-0081037	1948 38-81037 & 38-88651	GROUNDWATER : CATALOGUED
	39-0007018	38-0088651		SURFACE WATER: SAN PEDRO RIVER
SWO01	39-0004469	36-0005052	1870 FILING 36-81050	SURFACE WATER: SAN PEDRO RIVER
	39-0007012	36-0081050		
SWO02	39-0004465	36-0005057	1884 FILING 36-5057	SURFACE WATER: SAN PEDRO RIVER
	39-0007017	36-0081048		
SWO03	39-0004466	36-0005061	1884 FILING 36-5061	SURFACE WATER: SAN PEDRO RIVER
	39-0007022	36-0081044		
SWO04	NONE	4A-0001965		
SWO05	39-0004472	4A-0000757	1884 FILING 36-5062	SURFACE WATER: SAN PEDRO RIVER
	39-0007024	36-0005062		SURFACE WATER: SAN PEDRO RIVER
		36-0081046		
SWO06	39-0007026	4A-0001595	1884 FILING 36-5064	SURFACE WATER: SAN PEDRO RIVER
SWO07	39-0007016	36-0005064	1884 FILING 36-5056	SURFACE WATER: SAN PEDRO RIVER
SWO08	39-0004475	36-0005056	1884 FILING 36-5056	SURFACE WATER: SAN PEDRO RIVER
	39-0007027	36-0005065		
SWO09	39-0013168	36-0005417	1884 FILING 36-5417	SURFACE WATER: SAN PEDRO RIVER
SWO10	39-0013192	36-0005441	1884 FILING 36-5441	SURFACE WATER: SAN PEDRO RIVER
SWO11	39-0013193	36-0005442	1884 FILING 36-5442	SURFACE WATER: SAN PEDRO RIVER
SWO12	39-0007014	36-0005054	1884 FILING 36-5054	SURFACE WATER: SAN PEDRO RIVER
SWO13	39-0007015	36-0005055	1884 FILING 36-5055	SURFACE WATER: SAN PEDRO RIVER
SWO14	39-0007018	36-0005058	1884 FILING 36-5058	SURFACE WATER: SAN PEDRO RIVER
SWO15	39-0007025	36-0005063	1884 FILING 36-5063	SURFACE WATER: SAN PEDRO RIVER
NONE	39-0007023	3R-0000802		
	39-0012578	36-0081040		
	39-0012579	38-0088712		

Q U A N T I T I E S O F U S E

PWR #	QUANTIFICATION TYPE	ACRES	CROP TYPE	EFF	WATER DUTY	ESTIMATED VOLUME	REMARKS
DMOO1							
SPOO1	MAX. AREA/CAP	LT 2.0				LTE 15.0 AF	SEE VOLUME 1 - GENERAL ASSESSMENT
SWO01							
SWO02							SEE VOLUME 1 - GENERAL ASSESSMENT
SWO03							SEE VOLUME 1 - GENERAL ASSESSMENT
SWO04							SEE VOLUME 1 - GENERAL ASSESSMENT
SWO05							SEE VOLUME 1 - GENERAL ASSESSMENT
SWO06							SEE VOLUME 1 - GENERAL ASSESSMENT
SWO07							SEE VOLUME 1 - GENERAL ASSESSMENT
SWO08							SEE VOLUME 1 - GENERAL ASSESSMENT

PWR #	QUANTIFICATION TYPE	ACRES	CROP TYPE	EFF	WATER DUTY	ESTIMATED VOLUME	REMARKS
SW009							GENERAL ASSESSMENT SEE VOLUME 1 -
SW010							GENERAL ASSESSMENT SEE VOLUME 1 -
SW011							GENERAL ASSESSMENT SEE VOLUME 1 -
SW012							GENERAL ASSESSMENT SEE VOLUME 1 -
SW013							GENERAL ASSESSMENT SEE VOLUME 1 -
SW014							GENERAL ASSESSMENT SEE VOLUME 1 -
SW015							GENERAL ASSESSMENT SEE VOLUME 1 -

E X P L A N A T I O N

FILINGS AND DECREES

FILINGS 3R-802 & 36-81040 - CLAIM STOCKWATERING USES. NO STOCKWATERING USES WERE FOUND AT THE CLAIMED LOCATIONS.
 FILING 38-88712 - CLAIMS STOCKWATERING AND WILDLIFE USES. NO STOCKWATERING OR WILDLIFE USES WERE FOUND AT THE CLAIMED LOCATION.
 FILING 39-633 - A UNIFORM QUESTIONNAIRE WAS RECEIVED WHICH REFLECTS INFORMATION PREVIOUSLY PROVIDED IN THE ORIGINAL STATEMENT OF CLAIMANT.
 FILINGS 39-7021 & 39-7023 - CLAIM RAINFALL RETENTION AS AN "OTHER" WATER USE. RAINFALL RETENTION IS CONSIDERED TO BE A NONAPPROPRIABLE USE.
 FILINGS 39-12578 & 39-12579 - CLAIM MINING WATER USES. NO MINING USES WERE FOUND AT THE CLAIMED LOCATIONS.
 FILING 4A-1965 - CLAIMS DOMESTIC AND STOCKWATERING USES. NO DOMESTIC USE WAS FOUND AT THE CLAIMED LOCATION.

USES AND RESERVOIRS

SP1 - MULBERRY TANK STOCKPOND.
 SW1 - INSTREAM STOCKWATERING AND WILDLIFE USES FROM BLUE BIRD CANYON.
 SW2 - STOCKWATERING AND WILDLIFE USES FROM MULBERRY SPRING.
 SW3 - STOCKWATERING AND WILDLIFE USES FROM COPPER CREEK SPRING.
 SW4 - STOCKWATERING USE FROM HONDETTTER SPRING.
 SW5 - STOCKWATERING AND WILDLIFE USES FROM ROCK SPRING.
 SW6 - INSTREAM STOCKWATERING AND WILDLIFE USES FROM PIPELINE CANYON.
 SW7 - INSTREAM STOCKWATERING AND WILDLIFE USES FROM BLUEBIRD CANYON.
 SW8 - INSTREAM STOCKWATERING AND WILDLIFE USES FROM MACIAS CANYON.
 SW9 - INSTREAM STOCKWATERING AND WILDLIFE USES FROM TRIDENT BASE DRAW.
 SW10 - STOCKWATERING AND WILDLIFE USES FROM UPPER CORRAL SPRING.
 SW11 - STOCKWATERING AND WILDLIFE USES FROM CORRAL SEEP SPRING.
 SW12 - STOCKWATERING AND WILDLIFE USES FROM RIM SPRING.
 SW13 - INSTREAM STOCKWATERING AND WILDLIFE USES FROM LIMESTONE CANYON.
 SW14 - INSTREAM STOCKWATERING AND WILDLIFE USES FROM MULBERRY TANK WASH.

QUANTITIES OF USE

FILING 3R-802 - STATES A CERTIFICATED STOCKPOND CAPACITY OF 0.003 ACRE-FEET.

DISPOSITION OF LAND OWNER/CLAIMANT COMMENTS

COMMENTS WERE RECEIVED FROM SLD ON THE DISPOSITION OF STATEMENTS OF CLAIMANT IN THIS W.F.R.

LAND OWNER

WATERSHED FILE
REPORT NUMBER

MERCER, VIRGIL E.

113-05-005

A P P L I C A B L E F I L I N G S A N D D E C R E E S

CLEARLY STATED INFORMATION FROM FILINGS AND DECREES

FILING NUMBER	FILING STATUS	USES	QUANTITY IN AFA	USE LOCATION SECTION	TWNP	RNGE	CLAIM DATE	DIVERSION LOCATION SECTION	TWNP	RNGE
10-1115092.1200		IRRIGATION STOCK	180.00	NWNE12	08OS	18OE	1914	NWNE12	08OS	18OE
10-1115092.1300		IRRIGATION STOCK	72.00	NWSENE01	08OS	18OE	1914	NWSENE01	08OS	18OE
10-1115536.1200		IRRIGATION STOCK	720.00	SESENEW22	08OS	18OE	1917	SESENEW22	08OS	18OE
36-0081041		STOCK	1.12	NWNE22	08OS	18OE	1909	NWNE22	08OS	18OE
36-0081043		STOCK	1.12	SWNE22	08OS	18OE	1909	SWNE22	08OS	18OE
36-0081045		DOMESTIC STOCK	1.59	NENW24	08OS	18OE	1914	NENW19	08OS	19OE
36-0081049		STOCK		SENE01	08OS	18OE	1904	SENE01	08OS	18OE
38-0081039		STOCK	1.00	NWNW24	08OS	18OE	1938	NWNW24	08OS	18OE
38-0081340		STOCK	.28	NESW13	08OS	18OE	1934	NESW13	08OS	18OE
39-0004479		STOCK	2.00	NWNW24	08OS	18OE	1938	NWNW24	08OS	18OE
39-0004481		STOCK	1.12	SENE01	08OS	18OE	1904	SENE01	08OS	18OE
39-0004482		DOMESTIC STOCK	.64	NENW24	08OS	18OE	1914	NENW19	08OS	19OE
39-0004485		STOCK	.95							
39-0004486		STOCK	1.12				1900	NWNE22	08OS	18OE
4A-0001190	CERTIF.	DOMESTIC STOCK	1.12	SWNE22	08OS	18OE	1909	SWNE22	08OS	18OE
		STOCK	1.61	SENE21	08OS	18OE	1931	SWNE22	08OS	18OE
4A-0001228	CERTIF.	DOMESTIC STOCK	.11	SENE22	08OS	18OE	1931	SENE22	08OS	18OE
4A-0001229	CERTIF.	STOCK	2.69	NWNW23	08OS	18OE				
4A-0001448	CERTIF.	DOMESTIC STOCK	2.80	NWNW23	08OS	18OE	1931	NENW19	08OS	19OE
		STOCK	14.52	SENE21	08OS	18OE	1933	SWNE22	08OS	18OE
4A-0001965	CERTIF.	DOMESTIC STOCK	5.60	NENE12	08OS	18OE	1938	SENE06	08OS	19OE
		STOCK	2.24	NWNE12	08OS	18OE				
				SWNE06	08OS	19OE				

D W R A N A L Y S I S O F F I L I N G S A N D D E C R E E S

FILING NUMBER	USES CLAIMED OR REFERENCED	USES FOUND BY DWR	APPLIES TO DIVERSIONS	APPLIES TO PWR NUMBERS
10-1115092.1200	IRRIGATION STOCK	NONE		
10-1115092.1300	IRRIGATION STOCK	NONE		
10-1115536.1200	IRRIGATION STOCK	SPRING		SW001
36-0081041	STOCK	NONE		
36-0081043	STOCK	SPRING		SW003
36-0081045	DOMESTIC STOCK	SPRING		SW002
	STOCK	SPRING		SW003
	DOMESTIC STOCK	DOMESTIC	SO1	DM001
	STOCK	INCIDENTAL		
36-0081049	STOCK	SPRING		SW001
38-0081039	STOCK	STOCK		SP001
38-0081340	STOCK	NONE		
39-0004479	STOCK	STOCK		SP001
39-0004481	STOCK	SPRING		SW001
39-0004482	DOMESTIC STOCK	DOMESTIC	SO1	DM001
	STOCK	INCIDENTAL		
39-0004485	STOCK	SPRING		SW002
39-0004486	STOCK	SPRING		SW003
4A-0001190	DOMESTIC STOCK	NONE		
	STOCK	SPRING		
4A-0001228	DOMESTIC STOCK	NONE		SW004
	STOCK	STOCK		
4A-0001229	DOMESTIC STOCK	DOMESTIC	SO1	DM001
4A-0001448	DOMESTIC STOCK	NONE		
	STOCK	SPRING		
4A-0001965	DOMESTIC STOCK	NONE		
	STOCK	NONE		

DIV #	LOCATION			RNGE	DIVERSION NAME	WATER SOURCE AND CLASSIFICATION
	SECTION	TWNP				
SO1	NWNENW19	08OS		18OE	NORTON SPRING	SURFACE WATER: SAN PEDRO RIVER SHARED

U S E S

PWR #	LOCATION			RNGE	SUPPLIED BY DIVERSIONS	WATER SOURCES	PHOTO DATE	SOURCE CHANGE	FACILITY NAME
	SECTION	TWNP							
D001	NENWNW24	08OS		18OE	SO1	SURFACE WATER		NO	
S001	NWSENE01	08OS		18OE		SURFACE WATER		NO	MONTE BONITO SPRING
S002	NENWNE22	08OS		18OE		SURFACE WATER		NO	WHITING SPRING I
S003	SESENW22	08OS		18OE		SURFACE WATER		NO	WHITING SPRING II
S004	SWSWSE21	08OS		18OE		SURFACE WATER		NO	INSTREAM USE

R E S E R V O I R S

PWR #	LOCATION			RNGE	SUPPLIED BY DIVERSIONS	WATER SOURCES	PHOTO DATE	RESERVOIR NAME	STORAGE PURPOSE
	SECTION	TWNP							
S001	NENWNW24	08OS		18OE		SURFACE WATER	1979	SECTION 24 TANK	STOCKWATERING

S H A R E D U S E S A N D D I V E R S I O N S

** WATER FROM SO1 FOUND IN FILE (113-5-4) IS USED IN THIS FILE

P W R S U M M A R Y

PWR #	APPLICABLE		APPLICABLE PRE FILINGS	*APPARENT FIRST USE DATE*		WATER SOURCES AND CLASSIFICATIONS
	ADJ	FILINGS		DATE	BASIS FOR DATE	
D001	39-0004482		36-0081045 4A-0001229			SURFACE WATER: SAN PEDRO RIVER
S001	39-0004479		38-0081039	1938	FILING 38-81039	SURFACE WATER: SAN PEDRO RIVER
S001	39-0004481		10-1115092.1300	1904	FILING 36-81049	SURFACE WATER: SAN PEDRO RIVER
			36-0081049			
S002	39-0004485		36-0081041	1909	FILING 36-81041	SURFACE WATER: SAN PEDRO RIVER
S003	39-0004486		10-1115536.1200	1909	FILING 36-81043	SURFACE WATER: SAN PEDRO RIVER
			36-0081043			
S004	NONE		4A-0001228			SURFACE WATER: SAN PEDRO RIVER
NONE	NONE		10-1115092.1200			
			38-0081340			
			4A-0001190			
			4A-0001448			
			4A-0001965			

Q U A N T I T I E S O F U S E

PWR #	QUANTIFICATION		ACRES	CROP TYPE	EFF	WATER DUTY	ESTIMATED VOLUME	REMARKS
	TYPE							
D001								SEE VOLUME 1 - GENERAL ASSESSMENT
S001	MAX. AREA/CAP		LT 2.0				LTE 15.0 AF	
S001								SEE VOLUME 1 - GENERAL ASSESSMENT
S002								SEE VOLUME 1 - GENERAL ASSESSMENT
S003								SEE VOLUME 1 - GENERAL ASSESSMENT
S004								SEE VOLUME 1 - GENERAL ASSESSMENT

LAND OWNER	WATERSHED FILE	LESSEE/ALLOTTEE	LEASE-PERMIT ID
SLD	REPORT NUMBER		
	115-05-032	MERCER, VIRGIL E.	05-2851

APPLICABLE FILINGS AND DECREES

CLEARLY STATED INFORMATION FROM FILINGS AND DECREES

FILING NUMBER	FILING STATUS	USES	QUANTITY IN AFA	USE LOCATION SECTION	TWNP	RNGE	CLAIM DATE	DIVERSION LOCATION SECTION	TWNP	RNGE
36-0005053		STOCK	.26	NWSE31	070S	190E	1884	NWSE31	070S	190E
39-0007013	AMENDED	REC/FISH/WLDF	.23	NWSE31	070S	190E	1884	NWSE31	070S	190E
		STOCK	.03							
		REC/FISH/WLDF								

DWR ANALYSIS OF FILINGS AND DECREES

FILING NUMBER	USES CLAIMED OR REFERENCED	USES FOUND BY DWR	APPLIES TO DIVERSIONS	APPLIES TO PWR NUMBERS
36-0005053	STOCK	SPRING		SW001
	WILDLIFE	SPRING		
39-0007013	STOCK	SPRING		SW001
	WILDLIFE	SPRING		

USES

PWR #	LOCATION SECTION	TWNP	RNGE	SUPPLIED BY DIVERSIONS	WATER SOURCES	PHOTO SOURCE DATE	SOURCE CHANGE	FACILITY NAME
SW001	SWSWSW31	070S	190E		SURFACE WATER		NO	OVER THE RIM SPRING

PWR SUMMARY

PWR #	APPLICABLE ADJ FILINGS	APPLICABLE PRE FILINGS	*APPARENT FIRST USE DATE* DATE BASIS FOR DATE	WATER SOURCES AND CLASSIFICATIONS
SW001	39-0007013	36-0005053	1884 FILING 36-5033	SURFACE WATER: ARAVAIPA CREEK

QUANTITIES OF USE

PWR #	QUANTIFICATION TYPE	ACRES	CROP TYPE	EFF	WATER DUTY	ESTIMATED VOLUME	REMARKS
SW001							SEE VOLUME 1 - GENERAL ASSESSMENT

EXPLANATION

USES AND RESERVOIRS

SW1 - STOCKWATERING AND WILDLIFE USES FROM OVER THE RIM SPRING.

DISPOSITION OF LAND OWNER/CLAIMANT COMMENTS

A COMMENT WAS RECEIVED FROM THE LAND OWNER WHICH STATED THAT A STATEMENT OF CLAIMANT SHOULD BE MATCHED TO A POTENTIAL WATER RIGHT. FILING 39-7013 HAS BEEN MATCHED TO SW1.

LAND OWNER	WATERSHED FILE REPORT NUMBER	LESSEE/ALLOTTEE	LEASE-PERMIT ID
SLD	113-08-050	MERCER, VIRGIL E.	05-2851

A P P L I C A B L E F I L I N G S A N D D E C R E E S

CLEARLY STATED INFORMATION FROM FILINGS AND DECREES

FILING NUMBER	FILING STATUS	USES	QUANTITY IN AFA	USE LOCATION SECTION TWP RGE	CLAIM DATE	DIVERSION LOCATION SECTION TWP RGE
36-0100051		STOCK	7.40	SESWO3 09OS 17OE	1884	SESWO3 09OS 17OE
38-0094519		REC/FISH/WLDF	.83			
		STOCK	8.22	SESWO3 09OS 17OE	1968	SESWO3 09OS 17OE
39-0013904	AMENDED	REC/FISH/WLDF				
		STOCK	7.40	NWSESWO3 09OS 17OE	1884	NWSESWO3 09OS 17OE
		REC/FISH/WLDF	.82			

D W R A N A L Y S I S O F F I L I N G S A N D D E C R E E S

FILING NUMBER	USES CLAIMED OR REFERENCED	USES FOUND BY DWR	APPLIES TO DIVERSIONS	APPLIES TO PWR NUMBERS
36-0100051	STOCK	STOCK		SW001
	WILDLIFE	INCIDENTAL		
38-0094519	STOCK	STOCK		SPO01
	WILDLIFE	INCIDENTAL		
39-0013904	STOCK	STOCK		SPO01, SW001
	WILDLIFE	INCIDENTAL		

U S E S

PWR #	LOCATION SECTION TWP RGE	SUPPLIED BY DIVERSIONS	WATER SOURCES	PHOTO DATE	SOURCE CHANGE	FACILITY NAME
SW001	SESWO3 09OS 17OE		SURFACE WATER		NO	INSTREAM USE

R E S E R V O I R S

PWR #	LOCATION SECTION TWP RGE	SUPPLIED BY DIVERSIONS	WATER SOURCES	PHOTO DATE	RESERVOIR NAME	STORAGE PURPOSE
SPO01	NWSESWO3 09OS 17OE		SURFACE WATER	1969	ROAD DAM	STOCKWATERING WILDLIFE

P W R S U M M A R Y

PWR #	APPLICABLE ADJ FILINGS	APPLICABLE PRE FILINGS	*APPARENT FIRST USE DATE* DATE BASIS FOR DATE	WATER SOURCES AND CLASSIFICATIONS
SPO01	39-0013904	38-0094519	1968 FILING 38-94519	SURFACE WATER: SAN PEDRO RIVER
SW001	39-0013904	36-0100051	1884 FILING 36-100051	SURFACE WATER: SAN PEDRO RIVER

Q U A N T I T I E S O F U S E

PWR #	QUANTIFICATION TYPE	ACRES	CROP TYPE	EFF	WATER DUTY	ESTIMATED VOLUME	REMARKS
SPO01	MAX. AREA/CAP	LT 2.0					
SW001						LTE 15.0 AF	SEE VOLUME 1 - GENERAL ASSESSMENT

E X P L A N A T I O N

USES AND RESERVOIRS

SP1 - ROAD DAM STOCKPOND.

SW1 - INSTREAM STOCK AND WILDLIFE WATERING USES FROM ROAD WASH.

DISPOSITION OF LAND OWNER/CLAIMANT COMMENTS

A COMMENT WAS RECEIVED FROM LAND OWNER WHICH STATED THAT STATEMENT OF CLAIMANT 39-13904 SHOULD

FILE 113-08-050 (CONTINUED)
E X P L A N A T I O N (CONTINUED)

CONTINUATION OF PAGE: 186

BE INCLUDED IN THIS WATERSHED FILE REPORT. FILING 39-13904 HAS BEEN ADDED AND MATCHED TO SP1
(ROAD DAM).

LAND OWNER	WATERSHED FILE REPORT NUMBER	LESSEE/ALLOTTEE	LEASE-PERMIT ID
SLD	113-09-001	MERCER, VIRGIL E.	05-2851

A P P L I C A B L E F I L I N G S A N D D E C R E E S

CLEARLY STATED INFORMATION FROM FILINGS AND DECREES

FILING NUMBER	FILING STATUS	USES	QUANTITY IN AFA	USE LOCATION SECTION TWP N RGE	CLAIM DATE	DIVERSION LOCATION SECTION TWP N RGE
10-1115458.1100		IRRIGATION STOCK	450.00	NW25 080S 180E	1916	NW25 080S 180E
3R-0001148	CERTIF.	MINING STOCK	1.12	SENE26 080S 180E	1951	SENE26 080S 180E
3R-0001149	CERTIF.	STOCK	1.12	NWNW08 090S 180E	1951	NWNW08 090S 180E
33-0094725	APPLICA.	STOCK REC/FISH/WLDF	.53 .05	SENWSE12 090S 180E NESESE22 090S 180E SWNENW25 090S 180E	1989	NENW31 080S 190E
36-0005059		STOCK REC/FISH/WLDF	2.80	SENE26 080S 180E	1884	SENE26 080S 180E
36-0005060		STOCK REC/FISH/WLDF	.26	S2NW35 080S 180E	1884	S2NW35 080S 180E
36-0005443		STOCK REC/FISH/WLDF	13.31	NWNW29 080S 180E	1884	NWNW29 080S 180E
36-0020690.0001		STOCK REC/FISH/WLDF			1926	NE06 090S 180E
36-0081054		STOCK	2.52		1890	SWNW35 080S 180E
36-0100052		STOCK REC/FISH/WLDF	.86	NW05 090S 180E N206 090S 180E	1884	NW05 090S 180E N206 090S 180E
36-0100053		STOCK REC/FISH/WLDF	3.69	NWNW08 090S 180E	1884	NWNW08 090S 180E
36-0100055		STOCK REC/FISH/WLDF	.58	NENW31 080S 190E NWSE12 090S 180E SESE22 090S 180E	1884	NENW31 080S 190E NWSE12 090S 180E SESE22 090S 180E
36-0100295		STOCK REC/FISH/WLDF	.86	SWSW05 090S 180E	1884	SWSW05 090S 180E
36-0100296		STOCK REC/FISH/WLDF	11.03	NWNW06 090S 180E	1884	NWNW06 090S 180E
38-0023187.0001		STOCK REC/FISH/WLDF	1.00	SWSW05 090S 180E	1968	SWSW05 090S 180E
38-0081038		STOCK	1.00	SENE26 080S 180E	1935	SENE26 080S 180E
38-0088632		STOCK REC/FISH/WLDF	1.18	SENE26 080S 180E	1935	SENE26 080S 180E
38-0094564		STOCK REC/FISH/WLDF	13.31	NWNW29 080S 180E	1970	NWNW29 080S 180E
38-0094754		STOCK REC/FISH/WLDF		NWNW08 090S 180E	1989	NWNW08 090S 180E
39-0004473		STOCK	1.00	SENE26 080S 180E	1935	NWSENE26 080S 180E
39-0004476		STOCK	1.00	SENW35 080S 180E	1890	SWNW35 080S 180E
39-0007019	AMENDED	STOCK REC/FISH/WLDF	2.52 .28	SENE26 080S 180E	1884	SENE26 080S 180E
39-0007020	AMENDED	STOCK REC/FISH/WLDF	.23 .03	SWNW35 080S 180E	1884	SWNW35 080S 180E
39-0011218	AMENDED	STOCK REC/FISH/WLDF	9.93 1.01	NWNW06 090S 180E	1884	NWNW06 090S 180E
39-0011220	AMENDED	STOCK REC/FISH/WLDF	.78 .08	SWSW05 090S 180E	1884	SWSW05 090S 180E
39-0013194		STOCK	13.31	NWNW29 080S 180E	1884	NWNW29 080S 180E
39-0013905		STOCK REC/FISH/WLDF	.86	NW05 090S 180E N206 090S 180E	1884	NW05 090S 180E N206 090S 180E
39-0013906	AMENDED	STOCK	3.69	NESWNW08 090S 180E	1884	NESWNW08 090S 180E

D W R A N A L Y S I S O F F I L I N G S A N D D E C R E E S

FILING NUMBER	USES CLAIMED OR REFERENCED	USES FOUND BY DWR	APPLIES TO DIVERSIONS	APPLIES TO PWR NUMBERS
10-1115458.1100	IRRIGATION STOCK MINING	NONE NONE NONE		
3R-0001148	STOCK	STOCK		SPO01
3R-0001149	STOCK	STOCK		SPO05
33-0094725	STOCK WILDLIFE	SPRING SPRING		SWO08

D W R A N A L Y S I S O F F I L I N G S A N D D E C R E E S (CONTINUED)

FILING NUMBER	USES CLAIMED OR REFERENCED	USES FOUND BY DWR	APPLIES TO DIVERSIONS	APPLIES TO PWR NUMBERS
36-0005059	STOCK	STOCK		SW006
36-0005060	WILDLIFE	INCIDENTAL		
	STOCK	STOCK		SW007
36-0005443	WILDLIFE	INCIDENTAL		
	STOCK	STOCK		SW005
36-0020690.0001	WILDLIFE	INCIDENTAL		
	STOCK	SPRING		
36-0081054	WILDLIFE	SPRING		SW001
36-0100052	STOCK	STOCK		SW002
	WILDLIFE	INCIDENTAL		
36-0100053	STOCK	STOCK		SW004
	WILDLIFE	INCIDENTAL		
36-0100055	STOCK	SPRING		SW008
	WILDLIFE	SPRING		
36-0100295	STOCK	STOCK		SW003
	WILDLIFE	INCIDENTAL		
36-0100296	STOCK	STOCK		SW002
	WILDLIFE	INCIDENTAL		
38-0023187.0001	STOCK	STOCK		SPO03
	WILDLIFE	INCIDENTAL		
38-0081038	STOCK	STOCK		SPO01
38-0088632	STOCK	STOCK		SPO01
	WILDLIFE	INCIDENTAL		
38-0094564	STOCK	STOCK		SPO02
	WILDLIFE	INCIDENTAL		
38-0094754	STOCK	STOCK		SPO05
	WILDLIFE	INCIDENTAL		
39-0004473	STOCK	STOCK		SPO01A
39-0004476	STOCK	SPRING		SW001
39-0007019	STOCK	STOCK		SPO01, SW006
	WILDLIFE	INCIDENTAL		
39-0007020	STOCK	STOCK		SW007
	WILDLIFE	INCIDENTAL		
39-0011218	STOCK	STOCK		SPO04, SW002A
	WILDLIFE	INCIDENTAL		
39-0011220	STOCK	STOCK		SPO03, SW003
	WILDLIFE	INCIDENTAL		
39-0013194	STOCK	STOCK		SPO02, SW005
	WILDLIFE	INCIDENTAL		
39-0013905	STOCK	STOCK		SW002
	WILDLIFE	INCIDENTAL		
39-0013906	STOCK	STOCK		SPO05, SW004

U S E S

PWR #	LOCATION	SUPPLIED BY	PHOTO SOURCE	
SECTION	TWNP	RNGE	DIVERSIONS	WATER SOURCES
DATE	CHANGE	FACILITY NAME		
SW001	SWSWNW35	080S 180E		SURFACE WATER
SW002	NWNENW33	080S 180E	NO	CLARK SPRING
SW003	NESWSW05	090S 180E	NO	INSTREAM USE
SW004	NENWNW08	090S 180E	NO	INSTREAM USE
SW005	NWNENW29	080S 180E	NO	INSTREAM USE
SW006	NWSENE26	080S 180E	NO	INSTREAM USE
SW007	NWSWNE35	080S 180E	NO	INSTREAM USE
SW008	SENWSE12	090S 180E	NO	HORSE CAMP SPRING

R E S E R V O I R S

PWR #	LOCATION	SUPPLIED BY	PHOTO		
SECTION	TWNP	RNGE	DIVERSIONS	WATER SOURCES	DATE
RESERVOIR NAME	STORAGE PURPOSE				
SPO01	NWSENE26	080S 180E		SURFACE WATER	1972
SPO02	NWNWNW29	080S 180E		SURFACE WATER	1972
SPO03	NESWSW05	090S 180E		SURFACE WATER	1972
SPO04	SENWNW06	090S 180E		SURFACE WATER	1972
SPO05	NESWNW08	090S 180E		SURFACE WATER	1972

SOMBRERO BUTTE RESV. STOCKWATERING WILDLIFE
 MULBERRY TANK #2 STOCKWATERING WILDLIFE
 PIPE CORRAL TANK STOCKWATERING WILDLIFE
 SKANLON TANK STOCKWATERING WILDLIFE
 WILLIAMS FLAT TANK STOCKWATERING

PWR #	SECTION	TWNP	RNGE	SUPPLIED BY DIVERSIONS	WATER SOURCES	PHOTO DATE	RESERVOIR NAME	STORAGE PURPOSE
SPO05								WILDLIFE

P W R S U M M A R Y

PWR #	APPLICABLE ADJ FILINGS	APPLICABLE PRE FILINGS	*APPARENT FIRST USE DATE* DATE BASIS FOR DATE	WATER SOURCES AND CLASSIFICATIONS
SPO01	39-0004473 39-0007019	3R-0001148 38-0081038 38-0088632	1935 38-88632 & 38-81038	SURFACE WATER: SAN PEDRO RIVER
SPO02	39-0013194	38-0094564	1970 FILING 38-94564	SURFACE WATER: SAN PEDRO RIVER
SPO03	39-0011220	38-0023187.0001	1968 FILING 38-23187.0001	SURFACE WATER: SAN PEDRO RIVER
SPO04	39-0011218	NONE	1972 1972 AERIAL PHOTO	SURFACE WATER: SAN PEDRO RIVER
SPO05	39-0013906	3R-0001149 38-0094754	1951 FILING 3R-1149	SURFACE WATER: SAN PEDRO RIVER
SWO01	39-0004476	36-0081054	1890 FILING 36-81054	SURFACE WATER: SAN PEDRO RIVER
SWO02	39-0011218	36-0100052	1884 FILING 36-100052	SURFACE WATER: SAN PEDRO RIVER
SWO03	39-0011220	36-0100296	1884 FILING 36-100295	SURFACE WATER: SAN PEDRO RIVER
SWO04	39-0013906	36-0100053	1884 FILING 36-100053	SURFACE WATER: SAN PEDRO RIVER
SWO05	39-0013194	36-0005443	1884 FILING 36-5443	SURFACE WATER: SAN PEDRO RIVER
SWO06	39-0007019	36-0005059	1884 FILING 36-5059	SURFACE WATER: SAN PEDRO RIVER
SWO07	39-0007020	36-0005060	1884 FILING 36-5060	SURFACE WATER: SAN PEDRO RIVER
SWO08	NONE	33-0094725 36-0100055		SURFACE WATER: SAN PEDRO RIVER
NONE	NONE	10-1115458.1100 36-0020690.0001		

Q U A N T I T I E S O F U S E

PWR #	QUANTIFICATION TYPE	ACRES	CROP TYPE	EFF	WATER DUTY	ESTIMATED VOLUME	REMARKS
SPO01	MAX. AREA/CAP	1.0				2.8 AF	
SPO02	MAX. AREA/CAP	LT 2.0				LTE 15.0 AF	
SPO03	MAX. AREA/CAP	LT 2.0				LTE 15.0 AF	
SPO04	MAX. AREA/CAP	2.1				17.5 AF	
SPO05	MAX. AREA/CAP	LT 2.0				LTE 15.0 AF	
SWO01							SEE VOLUME 1 - GENERAL ASSESSMENT
SWO02							SEE VOLUME 1 - GENERAL ASSESSMENT
SWO03							SEE VOLUME 1 - GENERAL ASSESSMENT
SWO04							SEE VOLUME 1 - GENERAL ASSESSMENT
SWO05							SEE VOLUME 1 - GENERAL ASSESSMENT
SWO06							SEE VOLUME 1 - GENERAL ASSESSMENT
SWO07							SEE VOLUME 1 - GENERAL ASSESSMENT
SWO08							SEE VOLUME 1 - GENERAL ASSESSMENT

E X P L A N A T I O N

FILINGS AND DECREES

FILING 10-1115458-11 - CLAIMS IRRIGATION, STOCKWATERING, AND MINING WATER USES FROM PIXLEY SPRING. NO IRRIGATION, STOCKWATERING, OR MINING USES WERE FOUND AT THE CLAIMED LOCATION.

FILING 36-20690 - CLAIMS AN UNNAMED SPRING. NO STATEMENT OF CLAIMANT WAS FILED ON THIS USE.

USES AND RESERVOIRS

SP1 - SOMBRERO BUTTE RESERVOIR.
SP2 - MULBERRY TANK #2 STOCKPOND.
SP3 - PIPE CORRAL TANK STOCKPOND.
SP4 - SKANLON TANK STOCKPOND.
SP5 - WILLIAMS FLAT TANK STOCKPOND.
SW1 - STOCKWATERING AND WILDLIFE USE FROM CLARK SPRING.
SW2 - INSTREAM STOCKWATERING AND WILDLIFE USE FROM SKANLON TANK WASH.
SW3 - INSTREAM STOCKWATERING AND WILDLIFE USE FROM PIPE CORRAL WASH.

LAND OWNER	WATERSHED FILE
-----	REPORT NUMBER
MERCER, JOYCE & VIRGIL	113-09-002

A P P L I C A B L E F I L I N G S A N D D E C R E E S

CLEARLY STATED INFORMATION FROM FILINGS AND DECREES

FILING NUMBER	FILING STATUS	USES	QUANTITY IN AFA	USE LOCATION SECTION	TWNP	RNGE	CLAIM DATE	DIVERSION LOCATION SECTION	TWNP	RNGE
3R-0000434	CERTIF.	DOMESTIC	16.13	NENW28	08OS	18OE	1932	E2NW28	08OS	18OE
36-0081042		STOCK	1.68	SENW28	08OS	18OE				
39-0004483		STOCK	1.68	NESW28	08OS	18OE	1895	NESW28	08OS	18OE
4A-0001337	CERTIF.	DOMESTIC	16.13	NENW28	08OS	18OE	1895	NESW28	08OS	18OE
				SENW28	08OS	18OE	1932	E2NW28	08OS	18OE

D W R A N A L Y S I S O F F I L I N G S A N D D E C R E E S

FILING NUMBER	USES CLAIMED OR REFERENCED	USES FOUND BY DWR	APPLIES TO DIVERSIONS	APPLIES TO PWR NUMBERS
3R-0000434	DOMESTIC	NONE		
36-0081042	STOCK	SPRING		SWOO1
39-0004483	STOCK	SPRING		SWOO1
4A-0001337	DOMESTIC	NONE		

U S E S

PWR #	LOCATION SECTION	TWNP	RNGE	SUPPLIED BY DIVERSIONS	WATER SOURCES	PHOTO DATE	SOURCE CHANGE	FACILITY NAME
SWOO1	NESW28	08OS	18OE		SURFACE WATER		NO	UNNAMED

P W R S U M M A R Y

PWR #	APPLICABLE ADJ FILINGS	APPLICABLE PRE FILINGS	*APPARENT FIRST USE DATE* DATE BASIS FOR DATE	WATER SOURCES AND CLASSIFICATIONS
SWOO1	39-0004483	36-0081042	1895 FILING 36-81042	SURFACE WATER: SAN PEDRO RIVER
NONE	NONE	3R-0000434 4A-0001337		

Q U A N T I T I E S O F U S E

PWR #	QUANTIFICATION TYPE	ACRES	CROP TYPE	EFF	WATER DUTY	ESTIMATED VOLUME	REMARKS
SWOO1							SEE VOLUME 1 - GENERAL ASSESSMENT

E X P L A N A T I O N

FILINGS AND DECREES

FILINGS 3R-434 & 4A-13337 - CLAIM A DOMESTIC WATER USE. NO DOMESTIC USE WAS FOUND AT THE CLAIMED LOCATION.

USES AND RESERVOIRS

SW1 - STOCKWATERING USE FROM AN UNNAMED SPRING.

1
2
3
4
5
6
7
8
9
10
11
12
13
14
15
16
17
18
19
20
21
22
23
24
25
26
27
28

ATTACHMENT B

**Proposed Abstract of Water Right
San Pedro Watershed**

Attribute	Proposed Abstract of Water Right	ADWR Comments
1. Proposed Water Right No.:	113-05-001-SP001	
2. Owner of Water Right:		
3. Landowner:	State of Arizona - Arizona State Land Department	
4. Statement of Claimant No.(s):	39-0004474 39-0007018	
5. Statement of Claimant Name(s):	Mercer Ranch Land Holdings, LLC Arizona State Land Department	
6. Lessee or Permittee:	Sombrero Butte Cattle LLC	
7. Basis of Right:	38-0081037 38-0088651	
8. Beneficial Use:	Stock watering from a stock pond	
9. Priority Date:	04/15/1948	
10. Quantity:	Not to exceed (\leq) 4 acre feet annually with continuous fill	
11. Place of Use:	SWSWNE 20 T8S R18E	
12. Point of Diversion:	SWSWNE 20 T8S R18E	
13. Source of Water:	Mulberry Tank	

Proposed Abstract of Water Right San Pedro Watershed

Attribute	Proposed Abstract of Water Right	ADWR Comments
1. Proposed Water Right No.:	113-05-001-SW001	
2. Owner of Water Right:		
3. Landowner:	State of Arizona - Arizona State Land Department	
4. Statement of Claimant No.(s):	39-0004469 39-0007012 39-0007021	
5. Statement of Claimant Name(s):	Mercer Ranch Land Holdings, LLC Arizona State Land Department	
6. Lessee or Permittee:	Sombrero Butte Cattle LLC	
7. Basis of Right:	36-0005052 36-0081050	
8. Beneficial Use:	Stock watering and wildlife	
9. Priority Date:	12/31/1870	
10. Quantity:	Reasonable Use	
11. Place of Use:	SENWSE 35 07S R18E	
12. Point of Diversion:	SENWSE 35 07S R18E	
13. Source of Water:	Blue Bird Canyon	

**Proposed Abstract of Water Right
San Pedro Watershed**

Attribute	Proposed Abstract of Water Right	ADWR Comments
1. Proposed Water Right No.:	113-05-001-SW002	
2. Owner of Water Right:		
3. Landowner:	State of Arizona - Arizona State Land Department	
4. Statement of Claimant No.(s):	39-0004465 39-0007017	
5. Statement of Claimant Name(s):	Mercer Ranch Land Holdings, LLC Arizona State Land Department	
6. Lessee or Permittee:	Sombrero Butte Cattle LLC	
7. Basis of Right:	36-0005057 36-0081048 4A-0003177	
8. Beneficial Use:	Stock watering and wildlife	
9. Priority Date:	12/31/1884	
10. Quantity:	Reasonable Use	
11. Place of Use:	SENESE 16 T8S R18E	
12. Point of Diversion:	SENESE 16 T8S R18E	
13. Source of Water:	Mulberry Spring	

Proposed Abstract of Water Right San Pedro Watershed

Attribute	Proposed Abstract of Water Right	ADWR Comments
1. Proposed Water Right No.:	113-05-001-SW003	
2. Owner of Water Right:		
3. Landowner:	State of Arizona - Arizona State Land Department	
4. Statement of Claimant No.(s):	39-0004466 39-0007022	
5. Statement of Claimant Name(s):	Mercer Ranch Land Holdings, LLC Arizona State Land Department	
6. Lessee or Permittee:	Sombrero Butte Cattle LLC	
7. Basis of Right:	36-0005061 36-0081044 4A-0001965	
8. Beneficial Use:	Stock watering and wildlife	
9. Priority Date:	12/31/1884	
10. Quantity:	Reasonable Use	
11. Place of Use:	SESENE 06 T8S R19E	
12. Point of Diversion:	SESENE 06 T8S R19E	
13. Source of Water:	Copper Creek Spring	

**Proposed Abstract of Water Right
San Pedro Watershed**

Attribute	Proposed Abstract of Water Right	ADWR Comments
1. Proposed Water Right No.:	113-05-001-SW005	
2. Owner of Water Right:		
3. Landowner:	State of Arizona - Arizona State Land Department	
4. Statement of Claimant No.(s):	39-0004472 39-0007024	
5. Statement of Claimant Name(s):	Mercer Ranch Land Holdings, LLC Arizona State Land Department	
6. Lessee or Permittee:	Sombrero Butte Cattle LLC	
7. Basis of Right:	36-0005062 36-0081046 4A-0001595	
8. Beneficial Use:	Stock watering and wildlife	
9. Priority Date:	12/31/1884	
10. Quantity:	Reasonable Use	
11. Place of Use:	SESENW 06 T8S R19E	
12. Point of Diversion:	SESENW 06 T8S R19E	
13. Source of Water:	Rock Spring	

Proposed Abstract of Water Right San Pedro Watershed

Attribute	Proposed Abstract of Water Right	ADWR Comments
1. Proposed Water Right No.:	113-05-001-SW006	
2. Owner of Water Right:		
3. Landowner:	State of Arizona - Arizona State Land Department	
4. Statement of Claimant No.(s):	39-0007026	
5. Statement of Claimant Name(s):	Mercer Ranch Land Holdings, LLC Arizona State Land Department	
6. Lessee or Permittee:	Sombrero Butte Cattle LLC	
7. Basis of Right:	36-0005064	
8. Beneficial Use:	Stock watering and wildlife	
9. Priority Date:	12/31/1884	
10. Quantity:	Reasonable Use	
11. Place of Use:	SESENE 07 T8S R19E	
12. Point of Diversion:	SESENE 07 T8S R19E	
13. Source of Water:	Pipeline Canyon	

Proposed Abstract of Water Right San Pedro Watershed

Attribute	Proposed Abstract of Water Right	ADWR Comments
1. Proposed Water Right No.:	113-05-001-SW007	
2. Owner of Water Right:		
3. Landowner:	State of Arizona - Arizona State Land Department	
4. Statement of Claimant No.(s):	39-0007016	
5. Statement of Claimant Name(s):	Mercer Ranch Land Holdings, LLC Arizona State Land Department	
6. Lessee or Permittee:	Sombrero Butte Cattle LLC	
7. Basis of Right:	36-0005056	
8. Beneficial Use:	Stock watering and wildlife	
9. Priority Date:	12/31/1884	
10. Quantity:	Reasonable Use	
11. Place of Use:	NENENW 02 T8S R18E	
12. Point of Diversion:	NENENW 02 T8S R18E	
13. Source of Water:	Bluebird Canyon	

Proposed Abstract of Water Right San Pedro Watershed

Attribute	Proposed Abstract of Water Right	ADWR Comments
1. Proposed Water Right No.:	113-05-001-SW008	
2. Owner of Water Right:		
3. Landowner:	State of Arizona - Arizona State Land Department	
4. Statement of Claimant No.(s):	39-0004475 39-0007027	
5. Statement of Claimant Name(s):	Mercer Ranch Land Holdings, LLC Arizona State Land Department	
6. Lessee or Permittee:	Sombrero Butte Cattle LLC	
7. Basis of Right:	36-0005065	
8. Beneficial Use:	Stock watering and wildlife	
9. Priority Date:	12/31/1884	
10. Quantity:	Reasonable Use	
11. Place of Use:	SESENW 07 T8S R19E	
12. Point of Diversion:	SESENW 07 T8S R19E	
13. Source of Water:	Macias Canyon	

Proposed Abstract of Water Right San Pedro Watershed

Attribute	Proposed Abstract of Water Right	ADWR Comments
1. Proposed Water Right No.:	113-05-001-SW009	
2. Owner of Water Right:		
3. Landowner:	State of Arizona - Arizona State Land Department	
4. Statement of Claimant No.(s):	39-0013168	
5. Statement of Claimant Name(s):	Mercer Ranch Land Holdings, LLC Arizona State Land Department	
6. Lessee or Permittee:	Sombrero Butte Cattle LLC	
7. Basis of Right:	36-0005417	
8. Beneficial Use:	Stock watering and wildlife	
9. Priority Date:	12/31/1884	
10. Quantity:	Reasonable Use	
11. Place of Use:	NWSESW 36 T8S R19E	
12. Point of Diversion:	NWSESW 36 T8S R19E	
13. Source of Water:	Trident Base Draw	

Proposed Abstract of Water Right San Pedro Watershed

Attribute	Proposed Abstract of Water Right	ADWR Comments
1. Proposed Water Right No.:	113-05-001-SW010	
2. Owner of Water Right:		
3. Landowner:	State of Arizona - Arizona State Land Department	
4. Statement of Claimant No.(s):	39-0013192	
5. Statement of Claimant Name(s):	Mercer Ranch Land Holdings, LLC Arizona State Land Department	
6. Lessee or Permittee:	Sombrero Butte Cattle LLC	
7. Basis of Right:	36-0005441	
8. Beneficial Use:	Stock watering and wildlife	
9. Priority Date:	12/31/1884	
10. Quantity:	Reasonable Use	
11. Place of Use:	NENENW 20 T8S R18E	
12. Point of Diversion:	NENENW 20 T8S R18E	
13. Source of Water:	Upper Corral Spring	

**Proposed Abstract of Water Right
San Pedro Watershed**

Attribute	Proposed Abstract of Water Right	ADWR Comments
1. Proposed Water Right No.:	113-05-001-SW011	
2. Owner of Water Right:		
3. Landowner:	State of Arizona - Arizona State Land Department	
4. Statement of Claimant No.(s):	39-0013193	
5. Statement of Claimant Name(s):	Mercer Ranch Land Holdings, LLC Arizona State Land Department	
6. Lessee or Permittee:	Sombrero Butte Cattle LLC	
7. Basis of Right:	36-0005442	
8. Beneficial Use:	Stock watering and wildlife	
9. Priority Date:	12/31/1884	
10. Quantity:	Reasonable Use	
11. Place of Use:	SWNWNW 20 T8S R18E	
12. Point of Diversion:	SWNWNW 20 T8S R18E	
13. Source of Water:	Corral Seep Spring	

**Proposed Abstract of Water Right
San Pedro Watershed**

Attribute	Proposed Abstract of Water Right	ADWR Comments
1. Proposed Water Right No.:	113-05-001-SW012	
2. Owner of Water Right:		
3. Landowner:	State of Arizona - Arizona State Land Department	
4. Statement of Claimant No.(s):	39-0007014	
5. Statement of Claimant Name(s):	Mercer Ranch Land Holdings, LLC Arizona State Land Department	
6. Lessee or Permittee:	Sombrero Butte Cattle LLC	
7. Basis of Right:	36-0005054	
8. Beneficial Use:	Stock watering and wildlife	
9. Priority Date:	12/31/1884	
10. Quantity:	Reasonable Use	
11. Place of Use:	SWSWSE 31 07S R19E	
12. Point of Diversion:	SWSWSE 31 07S R19E	
13. Source of Water:	Rim Spring	

**Proposed Abstract of Water Right
San Pedro Watershed**

Attribute	Proposed Abstract of Water Right	ADWR Comments
14. Proposed Water Right No.:	113-05-001-SW013	
15. Owner of Water Right:		
16. Landowner:	State of Arizona - Arizona State Land Department	
17. Statement of Claimant No.(s):	39-0007015	
18. Statement of Claimant Name(s):	Mercer Ranch Land Holdings, LLC Arizona State Land Department	
19. Lessee or Permittee:	Sombrero Butte Cattle LLC	
20. Basis of Right:	36-0005055	
21. Beneficial Use:	Stock watering and wildlife	
22. Priority Date:	12/31/1884	
23. Quantity:	Reasonable Use	
24. Place of Use:	NESENW 01 T8S R18E	
25. Point of Diversion:	NESENW 01 T8S R18E	
26. Source of Water:	Limestone Canyon	

**Proposed Abstract of Water Right
San Pedro Watershed**

Attribute	Proposed Abstract of Water Right	ADWR Comments
1. Proposed Water Right No.:	113-05-001-SW014	
2. Owner of Water Right:		
3. Landowner:	State of Arizona - Arizona State Land Department	
4. Statement of Claimant No.(s):	39-0007018	
5. Statement of Claimant Name(s):	Mercer Ranch Land Holdings, LLC Arizona State Land Department	
6. Lessee or Permittee:	Sombrero Butte Cattle LLC	
7. Basis of Right:	36-0005058	
8. Beneficial Use:	Stock watering and wildlife	
9. Priority Date:	12/31/1884	
10. Quantity:	Reasonable Use	
11. Place of Use:	NESENE 20 T8S R18E	
12. Point of Diversion:	NESENE 20 T8S R18E	
13. Source of Water:	Mulberry Tank Wash	

Proposed Abstract of Water Right San Pedro Watershed

Attribute	Proposed Abstract of Water Right	ADWR Comments
1. Proposed Water Right No.:	113-05-001-SW015	
2. Owner of Water Right:		
3. Landowner:	State of Arizona - Arizona State Land Department	
4. Statement of Claimant No.(s):	39-0007025	
5. Statement of Claimant Name(s):	Mercer Ranch Land Holdings, LLC Arizona State Land Department	
6. Lessee or Permittee:	Sombrero Butte Cattle LLC	
7. Basis of Right:	36-0005063	
8. Beneficial Use:	Stock watering and wildlife	
9. Priority Date:	12/31/1884	
10. Quantity:	Reasonable Use	
11. Place of Use:	NESWSE 06 T8S R19E	
12. Point of Diversion:	NESWSE 06 T8S R19E	
13. Source of Water:	Mulberry Creek	

**Proposed Abstract of Water Right
San Pedro Watershed**

Attribute	Proposed Abstract of Water Right	ADWR Comments
1. Proposed Water Right No.:	113-05-005-DM001	
2. Owner of Water Right:	Mercer Ranch Land Holdings, LLC	
3. Landowner:	Mercer Ranch Land Holdings, LLC	
4. Statement of Claimant No.(s):	39-0004482	
5. Statement of Claimant Name(s):	Mercer Ranch Land Holdings, LLC	
6. Lessee or Permittee:	n/a	
7. Basis of Right:	36-0081045 4A-0001229	
8. Beneficial Use:	Domestic use	
9. Priority Date:	12/31/1914	
10. Quantity:	One acre foot per year	
11. Place of Use:	NENWNW 24 08S R18E	
12. Point of Diversion:	NENWNW 24 08S R18E	
13. Source of Water:	Norton Spring	

**Proposed Abstract of Water Right
San Pedro Watershed**

Attribute	Proposed Abstract of Water Right	ADWR Comments
1. Proposed Water Right No.:	113-05-005-SP001	
2. Owner of Water Right:	Mercer Ranch Land Holdings, LLC	
3. Landowner:	Mercer Ranch Land Holdings, LLC	
4. Statement of Claimant No.(s):	39-0004479	
5. Statement of Claimant Name(s):	Mercer Ranch Land Holdings, LLC	
6. Lessee or Permittee:	n/a	
7. Basis of Right:	38-0081039	
8. Beneficial Use:	Stock watering from a stockpond	
9. Priority Date:	04/30/1938	
10. Quantity:	Not to exceed (\leq) 4 acre feet annually with continuous fill	
11. Place of Use:	NENWNW 24 T8S R18E	
12. Point of Diversion:	NENWNW 24 T8S R18E	
13. Source of Water:	Section 24 Tank	

**Proposed Abstract of Water Right
San Pedro Watershed**

Attribute	Proposed Abstract of Water Right	ADWR Comments
1. Proposed Water Right No.:	113-05-005-SW001	
2. Owner of Water Right:	Mercer Ranch Land Holdings, LLC	
3. Landowner:	Mercer Ranch Land Holdings, LLC	
4. Statement of Claimant No.(s):	39-0004481	
5. Statement of Claimant Name(s):	Mercer Ranch Land Holdings, LLC	
6. Lessee or Permittee:	n/a	
7. Basis of Right:	10-1115092.1300 36-0081049	
8. Beneficial Use:	Stock watering and wildlife	
9. Priority Date:	12/31/1904	
10. Quantity:	Reasonable Use	
11. Place of Use:	NWSENE 01 08S R18E	
12. Point of Diversion:	NWSENE 01 08S R18E	
13. Source of Water:	Monte Bonito Spring	

**Proposed Abstract of Water Right
San Pedro Watershed**

Attribute	Proposed Abstract of Water Right	ADWR Comments
1. Proposed Water Right No.:	113-05-005-SW002	
2. Owner of Water Right:	Mercer Ranch Land Holdings, LLC	
3. Landowner:	Mercer Ranch Land Holdings, LLC	
4. Statement of Claimant No.(s):	39-0004485	
5. Statement of Claimant Name(s):	Mercer Ranch Land Holdings, LLC	
6. Lessee or Permittee:	n/a	
7. Basis of Right:	36-0081041	
8. Beneficial Use:	Stock watering and wildlife	
9. Priority Date:	12/31/1909	
10. Quantity:	Reasonable Use	
11. Place of Use:	NENWNE 22 08S R18E	
12. Point of Diversion:	NENWNE 22 08S R18E	
13. Source of Water:	Whiting Spring I	

**Proposed Abstract of Water Right
San Pedro Watershed**

Attribute	Proposed Abstract of Water Right	ADWR Comments
1. Proposed Water Right No.:	113-05-005-SW003	
2. Owner of Water Right:	Mercer Ranch Land Holdings, LLC	
3. Landowner:	Mercer Ranch Land Holdings, LLC	
4. Statement of Claimant No.(s):	39-0004486	
5. Statement of Claimant Name(s):	Mercer Ranch Land Holdings, LLC	
6. Lessee or Permittee:	n/a	
7. Basis of Right:	10-1115536 36-0081043	
8. Beneficial Use:	Stock watering and wildlife	
9. Priority Date:	12/31/1909	
10. Quantity:	Reasonable Use	
11. Place of Use:	SESENW 22 08S R18E	
12. Point of Diversion:	SESENW 22 08S R18E	
13. Source of Water:	Whiting Spring II	

Proposed Abstract of Water Right San Pedro Watershed

Attribute	Proposed Abstract of Water Right	ADWR Comments
1. Proposed Water Right No.:	115-05-032-SW001	
2. Owner of Water Right:		
3. Landowner:	State of Arizona – Arizona State Land Department	
4. Statement of Claimant No.(s):	39-7013	
5. Statement of Claimant Name(s):	Arizona State Land Department	
6. Lessee:	Sombrero Cattle Butte, LLC	
7. Basis of Right:	36-5053	
8. Beneficial Use:	Stock watering and wildlife	
9. Priority Date:	12/31/1884	
10. Quantity:	Reasonable Use	
11. Place of Use:	SWSWSW 31 07S R19E	
12. Point of Diversion:	SWSWSW 31 07S R19E	
13. Source of Water:	Over the Rim Spring	

**Proposed Abstract of Water Right
San Pedro Watershed**

Attribute	Proposed Abstract of Water Right	ADWR Comments
1. Proposed Water Right No.:	113-08-050-SP001	
2. Owner of Water Right:		
3. Landowner:	State of Arizona – Arizona State Land Department	
4. Statement of Claimant No.(s):	39-0013904	
5. Statement of Claimant Name(s):	Arizona State Land Department	
6. Lessee or Permittee:	Sombrero Cattle Butte, LLC	
7. Basis of Right:	38-0094519	
8. Beneficial Use:	Stock watering from a stock Pond	
9. Priority Date:	12/31/1968	
10. Quantity:	Not to exceed (\leq) 4 acre feet annually with continuous fill	
11. Place of Use:	NWSESW 03 09S R17E	
12. Point of Diversion:	NWSESW 03 09S R17E	
13. Source of Water:	Road Wash tributary to San Pedro River	
14. Name of Facility:	Road Dam	

**Proposed Abstract of Water Right
San Pedro Watershed**

Attribute	Proposed Abstract of Water Right	ADWR Comments
1. Proposed Water Right No.:	113-08-050-SW001	
2. Owner of Water Right:		
3. Landowner:	State of Arizona - Arizona State Land Department	
4. Statement of Claimant No.(s):	39-0013904	
5. Statement of Claimant Name(s):	Arizona State Land Department	
6. Lessee or Permittee:	Sombrero Cattle Butte, LLC	
7. Basis of Right:	36-0100051	
8. Beneficial Use:	Reasonable Use	
9. Priority Date:	12/31/1884	
10. Quantity:	Reasonable Use	
11. Place of Use:	SESW 03 09S R17E	
12. Point of Diversion:	SESW 03 09S R17E	
13. Source of Water:	Road Wash	

Proposed Abstract of Water Right San Pedro Watershed

Attribute	Proposed Abstract of Water Right	ADWR Comments
1. Proposed Water Right No.:	113-09-001-SP001	
2. Owner of Water Right:		
3. Landowner:	State of Arizona – Arizona State Land Department	
4. Statement of Claimant No.(s):	39-0004473 39-0007019	
5. Statement of Claimant Name(s):	Mercer Ranch Land Holdings, LLC Arizona State Land Department	
6. Lessee or Permittee:	Sombrero Cattle Butte, LLC	
7. Basis of Right:	3R-0001148 38-0081038 38-0088632	
8. Beneficial Use:	Stock watering from a stock pond	
9. Priority Date:	12/31/1935	
10. Quantity:	Not to exceed (\leq) 4 acre feet annually with continuous fill	
11. Place of Use:	NWSENE 26 T8S R18E	
12. Point of Diversion:	NWSENE 26 T8S R18E	
13. Source of Water:	Sombrero Butte Reservoir	

Proposed Abstract of Water Right San Pedro Watershed

Attribute	Proposed Abstract of Water Right	ADWR Comments
1. Proposed Water Right No.:	113-09-001-SP002	
2. Owner of Water Right:		
3. Landowner:	State of Arizona – Arizona State Land Department	
4. Statement of Claimant No.(s):	39-0013194	
5. Statement of Claimant Name(s):	Mercer Ranch Land Holdings, LLC Arizona State Land Department	
6. Lessee or Permittee:	Sombrero Cattle Butte, LLC	
7. Basis of Right:	38-0094564	
8. Beneficial Use:	Stock watering from a Stock Pond	
9. Priority Date:	12/31/1970	
10. Quantity:	Not to exceed (\leq) 4 acre feet annually with continuous fill	
11. Place of Use:	NWNWNW 29 T8S R18E	
12. Point of Diversion:	NWNWNW 29 T8S R18E	
13. Source of Water:	Mulberry Tank #2	

**Proposed Abstract of Water Right
San Pedro Watershed**

Attribute	Proposed Abstract of Water Right	ADWR Comments
1. Proposed Water Right No.:	113-09-001-SP003	
2. Owner of Water Right:		
3. Landowner:	State of Arizona – Arizona State Land Department	
4. Statement of Claimant No.(s):	39-0011220	
5. Statement of Claimant Name(s):	Arizona State Land Department	
6. Lessee or Permittee:	Sombrero Cattle Butte, LLC	
7. Basis of Right:	38-0023187	
8. Beneficial Use:	Stock watering from a stock Pond	
9. Priority Date:	12/31/1968	
10. Quantity:	Not to exceed (\leq) 4 acre feet annually with continuous fill	
11. Place of Use:	NESWSW 05 T9S R18E	
12. Point of Diversion:	NESWSW 05 T9S R18E	
13. Source of Water:	Pipe Corral Tank	

Proposed Abstract of Water Right San Pedro Watershed

Attribute	Proposed Abstract of Water Right	ADWR Comments
1. Proposed Water Right No.:	113-09-001-SP005	
2. Owner of Water Right:		
3. Landowner:	State of Arizona – Arizona State Land Department	
4. Statement of Claimant No.(s):	39-0013906	
5. Statement of Claimant Name(s):	Arizona State Land Department	
6. Lessee or Permittee:	Sombrero Cattle Butte, LLC	
7. Basis of Right:	3R-0001149 38-0094754	
8. Beneficial Use:	Stock watering from a stock pond	
9. Priority Date:	12/31/1951	
10. Quantity:	Not to exceed (\leq) 4 acre feet annually with continuous fill	
11. Place of Use:	NESWNW 08 T9S R18E	
12. Point of Diversion:	NESWNW 08 T9S R18E	
13. Source of Water:	Williams Flat Tank	

Proposed Abstract of Water Right San Pedro Watershed

Attribute	Proposed Abstract of Water Right	ADWR Comments
1. Proposed Water Right No.:	113-09-001-SW001	
2. Owner of Water Right:		
3. Landowner:	State of Arizona – Arizona State Land Department	
4. Statement of Claimant No.(s):	39-0004476	
5. Statement of Claimant Name(s):	Mercer Ranch Land Holdings, LLC	
6. Lessee or Permittee:	Sombrero Cattle Butte, LLC	
7. Basis of Right:	36-0081054	
8. Beneficial Use:	Stock watering and wildlife	
9. Priority Date:	12/31/1890	
10. Quantity:	Reasonable Use	
11. Place of Use:	SWSWNW 35 T8S R18E	
12. Point of Diversion:	SWSWNW 35 T8S R18E	
13. Source of Water:	Clark Spring	

**Proposed Abstract of Water Right
San Pedro Watershed**

Attribute	Proposed Abstract of Water Right	ADWR Comments
1. Proposed Water Right No.:	113-09-001-SW002	
2. Owner of Water Right:		
3. Landowner:	State of Arizona – Arizona State Land Department	
4. Statement of Claimant No.(s):	39-0011218 39-0013905	
5. Statement of Claimant Name(s):	Arizona State Land Department	
6. Lessee or Permittee:	Sombrero Cattle Butte, LLC	
7. Basis of Right:	36-0100052 36-0100296	
8. Beneficial Use:	Stock watering and wildlife	
9. Priority Date:	12/31/1884	
10. Quantity:	Reasonable Use	
11. Place of Use:	NWNENW 33 T8S R18E	
12. Point of Diversion:	NWNENW 33 T8S R18E	
13. Source of Water:	Skanton Tank Wash	

**Proposed Abstract of Water Right
San Pedro Watershed**

Attribute	Proposed Abstract of Water Right	ADWR Comments
1. Proposed Water Right No.:	113-09-001-SW003	
2. Owner of Water Right:		
3. Landowner:	State of Arizona – Arizona State Land Department	
4. Statement of Claimant No.(s):	39-0011220	
5. Statement of Claimant Name(s):	Arizona State Land Department	
6. Lessee or Permittee:	Sombrero Cattle Butte, LLC	
7. Basis of Right:	36-0100295	
8. Beneficial Use:	Stock watering and wildlife	
9. Priority Date:	12/31/1884	
10. Quantity:	Reasonable Use	
11. Place of Use:	NESWSW 05 T9S R18E	
12. Point of Diversion:	NESWSW 05 T9S R18E	
13. Source of Water:	Pipe Corral Wash	

**Proposed Abstract of Water Right
San Pedro Watershed**

Attribute	Proposed Abstract of Water Right	ADWR Comments
1. Proposed Water Right No.:	113-09-001-SW004	
2. Owner of Water Right:		
3. Landowner:	State of Arizona – Arizona State Land Department	
4. Statement of Claimant No.(s):	39-0013906	
5. Statement of Claimant Name(s):	Arizona State Land Department	
6. Lessee or Permittee:	Sombrero Cattle Butte, LLC	
7. Basis of Right:	36-0100053	
8. Beneficial Use:	Stock watering and wildlife	
9. Priority Date:	12/31/1884	
10. Quantity:	Reasonable Use	
11. Place of Use:	NENWNW 08 T9S R18E	
12. Point of Diversion:	NENWNW 08 T9S R18E	
13. Source of Water:	Williams Flat Wash	

**Proposed Abstract of Water Right
San Pedro Watershed**

Attribute	Proposed Abstract of Water Right	ADWR Comments
1. Proposed Water Right No.:	113-09-001-SW005	
2. Owner of Water Right:		
3. Landowner:	State of Arizona – Arizona State Land Department	
4. Statement of Claimant No.(s):	39-0013194	
5. Statement of Claimant Name(s):	Arizona State Land Department	
6. Lessee or Permittee:	Sombrero Cattle Butte, LLC	
7. Basis of Right:	36-0005443	
8. Beneficial Use:	Stock watering and wildlife	
9. Priority Date:	12/31/1884	
10. Quantity:	Reasonable Use	
11. Place of Use:	NWNENW 29 T8S R18E	
12. Point of Diversion:	NWNENW 29 T8S R18E	
13. Source of Water:	Steep Canyon Wash	

**Proposed Abstract of Water Right
San Pedro Watershed**

Attribute	Proposed Abstract of Water Right	ADWR Comments
1. Proposed Water Right No.:	113-09-001-SW006	
2. Owner of Water Right:		
3. Landowner:	State of Arizona – Arizona State Land Department	
4. Statement of Claimant No.(s):	39-0007019	
5. Statement of Claimant Name(s):	Arizona State Land Department	
6. Lessee or Permittee:	Sombrero Cattle Butte, LLC	
7. Basis of Right:	36-0005059	
8. Beneficial Use:	Stock watering and wildlife	
9. Priority Date:	12/31/1884	
10. Quantity:	Reasonable Use	
11. Place of Use:	NWSENE 26 T8S R18E	
12. Point of Diversion:	NWSENE 26 T8S R18E	
13. Source of Water:	Sombrero Butte Wash	

Proposed Abstract of Water Right San Pedro Watershed

Attribute	Proposed Abstract of Water Right	ADWR Comments
1. Proposed Water Right No.:	113-09-001-SW007	
2. Owner of Water Right:		
3. Landowner:	State of Arizona – Arizona State Land Department	
4. Statement of Claimant No.(s):	39-0007020	
5. Statement of Claimant Name(s):	Arizona State Land Department	
6. Lessee or Permittee:	Sombrero Cattle Butte, LLC	
7. Basis of Right:	36-0005060	
8. Beneficial Use:	Stock watering and wildlife	
9. Priority Date:	12/31/1884	
10. Quantity:	Reasonable Use	
11. Place of Use:	NWSWNE 35 T8S R18E	
12. Point of Diversion:	NWSWNE 35 T8S R18E	
13. Source of Water:	Clark Canyon	

**Proposed Abstract of Water Right
San Pedro Watershed**

Attribute	Proposed Abstract of Water Right	ADWR Comments
1. Proposed Water Right No.:	113-09-002-SW001	
2. Owner of Water Right:	Mercer Ranch Land Holdings LLC	
3. Landowner:	Mercer Ranch Land Holdings LLC	
4. Statement of Claimant No.(s):	39-0004483	
5. Statement of Claimant Name(s):	Mercer Ranch Land Holdings LLC	
6. Lessee or Permittee	n/a	
7. Basis of Right:	36-0081042	
8. Beneficial Use:	Stock watering	
9. Priority Date:	12/31/1895	
10. Quantity:	Reasonable Use	
11. Place of Use:	NESW 28 T8S R18E	
12. Point of Diversion:	NESW 28 T8S R18E	
13. Source of Water:	Unnamed Spring	

ATTACHMENT C

Arizona Department of Water Resources
Kimberly Parks
P. O. Box 36020
Phoenix, AZ 85067

Carrie Brennan and Kevin Crestin
Arizona Attorney General
Natural Resources Department
2005 N. Central
Phoenix, Az 85004

Charles L. Cahoy, Asst. City Attorney
City of Phoenix Attorney's Office
200 W. Washington 13th Flr.
Phoenix, AZ 85003

Clerk of the Superior Court
Maricopa County
Attn: Water Case
601 West Jackson Street
Phoenix, AZ 85003

Joe P. Sparks and Laurel A. Herrmann
The Sparks Law Firm, P.C.
7503 First Street
Scottsdale, Az 85251-4573

Lucas T. Christian, Julian Nava, and Richard Palmer
Rosette, LLP
565 W. Chandler Blvd. Suite 212
Chandler, AZ 85225

Michael J. Mercer
20975 S. River Road
Mammoth, AZ 85618

Michael J. Pearce
Maguire Pearce & Storey PLLC
2999 North 44th Street, Suite 650
Phoenix, AZ 85018

1 S. Montgomery, R. Interpreter, J. Tomkus
Mia A. Montoya Hammersley
2 Montgomery & Interpreter, Plc
3301 E. Thunderbird Road
3 Phoenix, AZ 85032

4 Salt River Valley Water Users Association,
5 Salt River Project Agricultural Improvement and Power District
John B. Weldon, Jr. and Mark A. McGinnis
6 Salmon, Lewis & Weldon PLC
2850 E Camelback Rd, Ste. 200
7 Phoenix, AZ 85016

8 Special Master Susan Ward Harris
9 Superior Court of Arizona
201 W. Jefferson Street
10 Courtroom 301
Phoenix, AZ 85003

11 U. S. Department of Justice
12 Patrick Barry, Josef Negose, and Emmi Blades
13 Environment and Natural Resources
P. O. Box 7611
14 Washington, D.C. 20044-7611

15
16
17
18
19
20
21
22
23
24
25
26
27
28