

1
2
3
4
5
6
7
8
9
10
11
12
13
14
15
16
17
18
19
20
21
22
23
24
25
26
27
28

IN THE SUPERIOR COURT OF THE STATE OF ARIZONA
IN AND FOR THE COUNTY OF MARICOPA

IN RE THE GENERAL ADJUDICATION
OF ALL RIGHTS TO USE WATER IN
THE GILA RIVER SYSTEM AND
SOURCE

Contested Case No. W1-11-2117

ORDER TO INITIATE CASE AND
CONSOLIDATE

CONTESTED CASE NAME: *In re William Gordon Sr.*
HSR INVOLVED: San Pedro River Watershed Hydrographic Survey Report.
DESCRIPTIVE SUMMARY: Order to initiate contested case no. W1-11-2117 and consolidate it with *In re St. David Irrigation District*, contested case no. **W1-11-1675**.
NUMBER OF PAGES: 9
DATE OF FILING: January 30, 2020

This case involves claims for water rights for irrigation and domestic uses in section 5 T18S R21E. William Gordon filed Statement of Claimant 39-4094 for irrigation and domestic use. The public records of Arizona Department of Water Resources do not contain any assignments

1 of the Statement of Claimant. Mr. Gordon identified the source of water as a well which he
2 avows as having been in operation prior to 1920.

3 The Arizona Department of Water Resources included the well as a Catalogued Well and
4 referred to 112-17-DBA-320 as the data source in the Final San Pedro River Watershed
5 Hydrographic Survey Report (1991). A copy of the Catalogued Well reference is attached as
6 Attachment A and a copy of the map of 112-17-DBA-320, which is labelled as "(320)" is
7 attached as Attachment B.
8

9 In a Status Report filed by St. David Irrigation District ("District") dated January 13,
10 2020, the District stated that it has determined that the landowners in this case are members of
11 the District, receive water and will be represented by the District. According to the District,
12 the property involved is tax parcel number 121-11-006 with Dale Ireson and Thomas A. Ireson
13 as the named owners. A copy of the Cochise County Assessor's map of the tax parcel is attached
14 as Attachment C. Accordingly,
15

16 **IT IS ORDERED:**

- 17 1. Contested Case, Consolidation, Designation and Docket Number. This Order
18 initiates contested case no. W1-11-2117. This contested case is consolidated with *In*
19 *re St. David Irrigation District*, Contested Case No. W1-11-1675.
20
21 2. Litigants. The litigants in this contested case are the claimant, the landowner, the
22 District and all persons who filed objections to the watershed file report who are listed
23 on Attachment D, and claimants who are allowed to intervene by order.
24
25 3. Court-Approved Mailing List. The initial Court-approved mailing list for this case
26 shall include all persons listed on Attachment D to this Order. The mailing list shall
27 be merged with the mailing list for *In re St. David Irrigation District*.
28

1 4. Consent. The St. David Irrigation District shall file a consent in this contested case
2 with copies mailed to those individuals listed on Attachment D by **February 28, 2020**
3 signed by the landowners listed above who consent to be represented by St. David
4 Irrigation District in *In re St. David Irrigation District*.

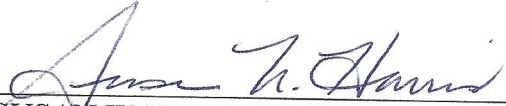
5
6
7
8 
9 SUSAN WARD HARRIS
Special Master

10
11
12 On January 30, 2020, the original of the foregoing was
13 delivered to the Clerk of the Maricopa County Superior
14 Court for filing and distributing a copy to all persons
15 listed on the Court-approved mailing list for this contested
case and to all persons listed on the Court-approved
mailing list for W-1, W-2, W-3, and W-4 (Consolidated).

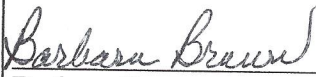
16 
17 Barbara Brown

1
2
3
4
5
6
7
8
9
10
11
12
13
14
15
16
17
18
19
20
21
22
23
24
25
26
27
28

ATTACHMENT A

CATALOGUED WELLS
AS OF 11/06/91

| CATALOGUED WELL NUMBER | WELL OWNERS NAME | WELL LOCATION SECTION TWP RNGE | CLAIMED DATE | CLAIMED QUANTITY | DATA SOURCE | TYPE |
|---------------------------|---------------------------|-----------------------------------|-----------------|---------------------|----------------|-----------------------|
| 3,587. | GORDON, JAMES D | NWSESE26 220S 200E | | 12.00 GPM | 55-0525702 | DOMESTIC WELL |
| 3,588. | GORDON, SR., WILLIAM L. | SWSESW05 180S 210E | | | 112-17-DBA-320 | AI DIVERSION W01 |
| 3,589. | GORHAM GM | NENENW35 220S 200E | 1985 | 25.00 GPM | 55-0512049 | DOMESTIC WELL |
| 3,590. | GORHAM J | NESESE19 080S 170E | 1967 | 20.00 GPM | 55-0623503 | DOMESTIC WELL |
| 3,591. | GORHAM MP | NESE19 080S 170E | | | 55-0646764 | DOMESTIC WELL |
| 3,592. | GOSLINSKI R | SESENE22 200S 200E | 1977 | | 111-20-BD-023 | AI FILING 39-0003228 |
| 3,593. | GOUR JK | 07 200S 200E | 1980 | | 112-20-BC-265 | AI FILING 39-0006570 |
| 3,594. | GOUR, JOHNNY K. & DPAL T. | NWSENW07 200S 200E | | | 112-20-BC-265 | AI PLACE OF USE DMO01 |
| 3,595. | GRACE IND BAPTIST | SWNE12 220S 200E | 1984 | 35.00 GPM | 55-0509577 | DOMESTIC WELL |
| 3,596. | GRACIA, DONNA | NESESW05 100S 160E | 1987 | 35.00 GPM | 55-0516650 | DOMESTIC WELL |
| 3,597. | GRACIA, FRANK & NICK | NESE01 220S 200E | 1964 | 4.00 AFA | 115-00-001 | AI FILING 39-0013855 |
| 3,598. | GRACIANO AG | SENEW05 230S 210E | 1976 | 18.00 GPM | 55-0631567 | DOMESTIC WELL |
| 3,599. | GRACIANO AG | SENEW05 230S 210E | 1976 | | 111-23-AC-032 | AI FILING 39-0003916 |
| 3,600. | GRACIANO, ALFONSO G. | SENEW05 230S 210E | | | 111-23-AC-032 | AI PLACE OF USE DMO01 |
| 3,601. | GRAF, STANLEY T. & SHARON | NWSESE32 230S 210E | | | 111-23-DB-071 | AI PLACE OF USE DMO01 |
| 3,602. | GRAHAM J | NWNW04 240S 220E | 1985 | 12.00 GPM | 55-0511139 | DOMESTIC WELL |
| 3,603. | GRAHAM VILLAGE INC | 18 200S 200E | | | 111-20-BC-001 | AI FILING 39-0006633 |
| 3,604. | | SENESE18 200S 200E | 0000 | 1.07 AFA | 55-0642678 | DOMESTIC WELL |
| 3,605. | GRAHAM VILLAGE INC. | SENESE18 200S 200E | | | 111-20-BC-001 | AI PLACE OF USE DMO01 |
| 3,606. | GRAHAM, BOBBY D | NEWSE01 230S 200E | | 5.00 GPM | 55-0513436 | DOMESTIC WELL |
| 3,607. | GRAHAM, JACK D. | NWNW04 240S 220E | | | 111-24-CC-009 | AI PLACE OF USE DMO01 |
| 3,608. | GRAHAM, RICHARD J. | SENNW28 050S 160E | | | 114-01-CD-008 | AI PLACE OF USE DMO01 |
| 3,609. | GRANDBOIS R | SWNWNW31 090S 160E | 1979 | 18.00 GPM | 55-0650962 | DOMESTIC WELL |
| 3,610. | GRANILLO, ROBERT D | SWNENW03 230S 210E | 1991 | 12.00 GPM | 55-0531748 | DOMESTIC WELL |
| 3,611. | GRANT G | NWNWNW15 080S 140E | | 30.00 GPM | 55-0645586 | DOMESTIC WELL |
| 3,612. | GRANTHAN WR | SWNEE07 200S 200E | 1969 | 25.00 GPM | 55-0629776 | DOMESTIC WELL |

ATTACHMENT B

1
2
3
4
5
6
7
8
9
10
11
12
13
14
15
16
17
18
19
20
21
22
23
24
25
26
27
28

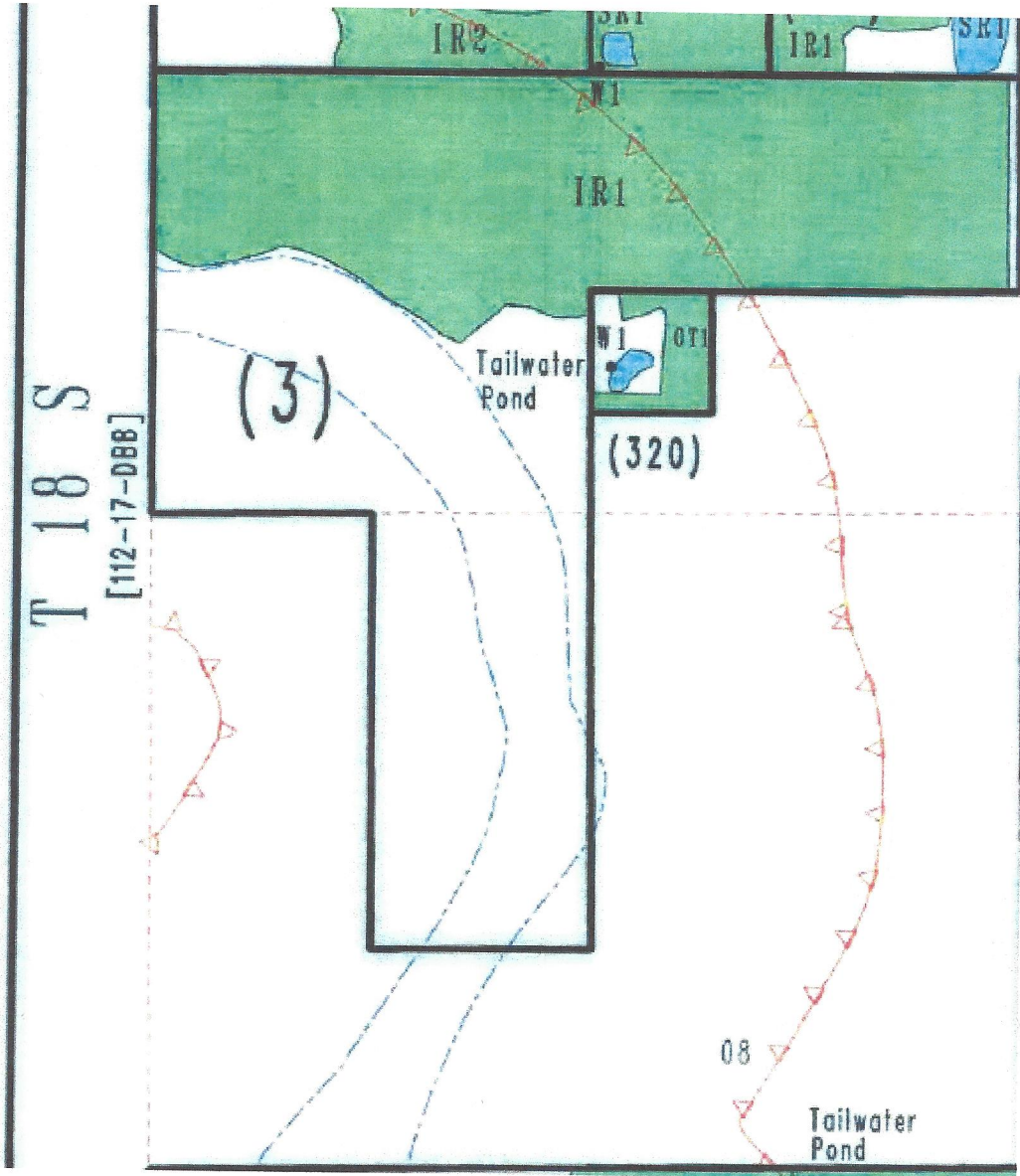

1
2
3
4
5
6
7
8
9
10
11
12
13
14
15
16
17
18
19
20
21
22
23
24
25
26
27
28

ATTACHMENT C

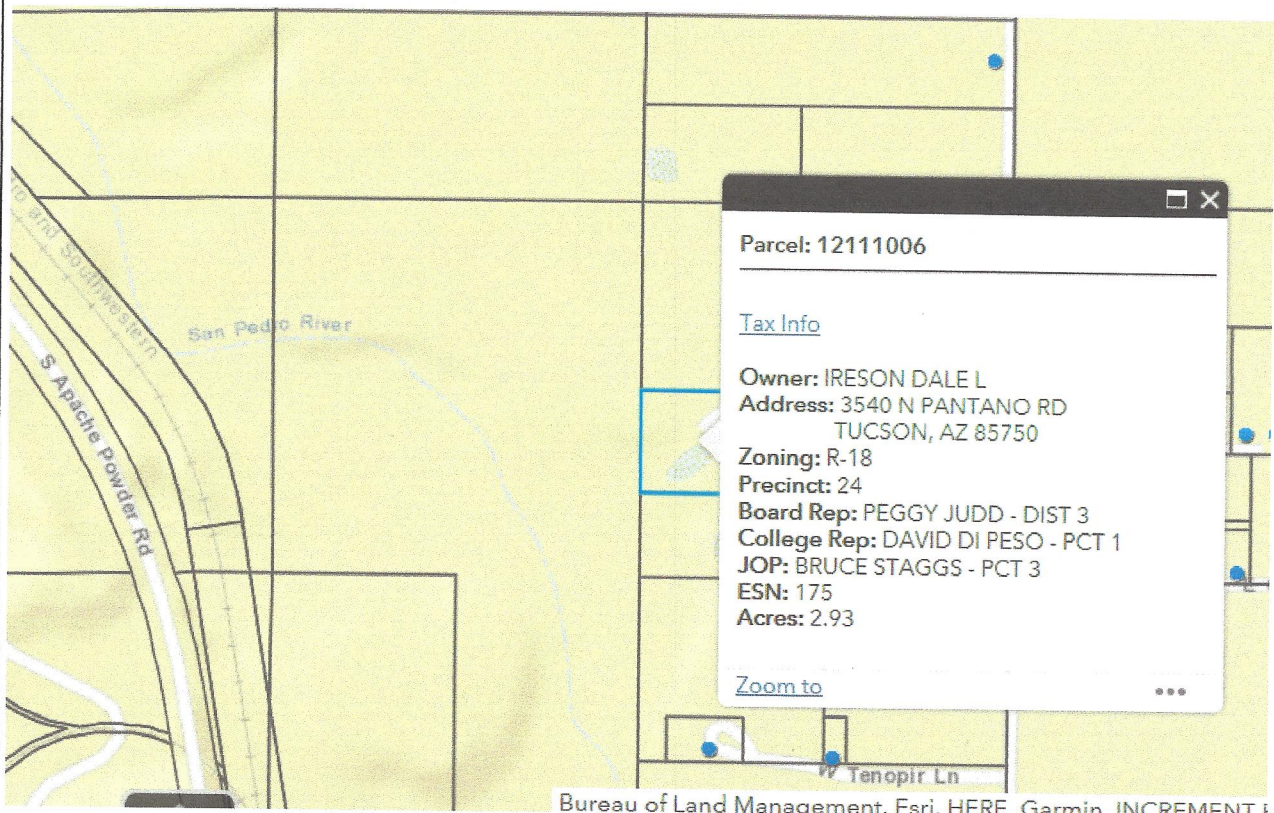

Bureau of Land Management, Esri, HERE, Garmin, INCREMENT F

ATTACHMENT D

1
2
3
4
5
6
7
8
9
10
11
12
13
14
15
16
17
18
19
20
21
22
23
24
25
26
27
28

Arizona Department of Water Resources
Kimberly Parks
P. O. Box 36020
Phoenix, AZ 85067

D. A. Brown, D. E. Brown, J. A. Brown
Brown & Brown Law Offices, P.C.
P. O. Box 1890
St. Johns, AZ 85936

Dale Ireson
Thomas Ireson
3540 N. Pantano Rd.
Tucson, AZ 85750

Gila River Indian Community
Linus Everling and Thomas L. Murphy
Office of the General Counsel
P. O. Box 97
Sacaton, Az 85147

Joe P. Sparks and Laurel A. Hermann
The Sparks Law Firm, P.C.
7503 First Street
Scottsdale, AZ 85251-4573

Lucas T. Christian and Julian Nava
Rosette, LLP
565 W. Chandler Blvd. Suite 212
Chandler, AZ 85225

William Gordon
7063 E. Hayne Place
Tucson, AZ 85710

U. S. Department of Justice
R. Lee Leininger
Natural Resources Section
999 18th Street, So Terrace, Ste. 370
Denver, CO 80202

1 Yavapai-Apache Nation
Camp Verde Reservation
2 Susan B. Montgomery and Robyn L. Interpreter
Montgomery & Interpreter, PLC
3 3301 E. Thunderbird Road
4 Phoenix, AZ 85032

- 5
- 6
- 7
- 8
- 9
- 10
- 11
- 12
- 13
- 14
- 15
- 16
- 17
- 18
- 19
- 20
- 21
- 22
- 23
- 24
- 25
- 26
- 27
- 28