

1
2
3
4
5
6
7
8
9
10
11
12
13
14
15
16
17
18
19
20
21
22
23
24
25
26
27
28

IN THE SUPERIOR COURT OF THE STATE OF ARIZONA
IN AND FOR THE COUNTY OF MARICOPA

IN RE THE GENERAL ADJUDICATION
OF ALL RIGHTS TO USE WATER IN THE
GILA RIVER SYSTEM AND SOURCE

W-1 (Salt)
W-2 (Verde)
W-3 (Upper Gila)
W-4 (San Pedro)
(Consolidated)

Contested Case No. W1-11-2665

**ORDER SETTING DATE FOR
SUGGESTED CORRECTIONS
OF PROPOSED WATER
RIGHTS**

CONTESTED CASE NAME: *In re Redfield Canyon State Claims*

HSR INVOLVED: San Pedro River Watershed Hydrographic Survey Report.

DESCRIPTIVE SUMMARY: The Special Master issues abstracts for proposed water rights for stock watering and stockponds analyzed by Watershed File Report No. 113-12-010 and sets a deadline to file suggested corrections.

NUMBER OF PAGES: 2 + Attachments

DATE OF FILING: September 3, 2021

This case involves *de minimis* claims for water rights analyzed by Watershed File Report 113-12-010 included in the final hydrographic survey report for the San Pedro Watershed ("San Pedro HSR") filed on November 20, 1991. In 1994, the Special Master issued

1 a Memorandum Decision, Findings of Fact, and Conclusions of Law for Group 1 Cases
2 involving Stockwatering, Stockponds, and Domestic Uses, dated November 14, 1994, amended
3 February 23, 1995, approved and modified September 27, 2002 ("Decision"). The Decision
4 established the procedures for adjudicating *de minimis* water rights for claims in the San Pedro
5 watershed.

6 After the proposed water right abstracts have been prepared, "the litigants will be
7 provided an opportunity to suggest the correction of mistakes in the proposed abstracts."
8 Decision, p. 47. Once the clerical corrections have been completed, the abstracts will be
9 included in a catalog of proposed water rights where they will be subject to very limited set of
10 objections and ultimately included in a final decree. As required by the Decision, proposed
11 water right abstracts have been prepared for the *de minimis* water rights analyzed by Watershed
12 File Report no. 113-12-010 for which Arizona Department of Water Resources identified
13 applicable pre-filing documents. The proposed abstracts are attached as Appendix A.

14 **IT IS ORDERED** that any suggested corrections to the proposed abstracts shall be filed
15 on or before **November 2, 2021**.

16
17 
18 Susan Ward Harris
Special Master

19
20 The original of the foregoing was delivered to the Clerk
21 of the Maricopa County Superior Court on September 3,
22 2021, for filing and distributing a copy to all persons
23 listed on the Court approved mailing list for this
24 Contested Case.

25 
26 Emily Natale
27
28

1
2
3
4
5
6
7
8
9
10
11
12
13
14
15
16
17
18
19
20
21
22
23
24
25
26
27
28

APPENDIX A

113-12-010-SP001

113-12-010-SP002

113-12-010-SP003

113-12-010-SP004

113-12-010-SP005

113-12-010-SW001

113-12-010-SW006

113-12-010-SW007

113-12-010-SW008

Proposed Abstract of Water Right

San Pedro Watershed

Attribute	Proposed Abstract of Water Right
1. Proposed Water Right No.:	113-12-010-SP001
2. Owner of Water Right:	C-Spear, LLC
3. Landowner:	State of Arizona – Arizona State Land Department
4. Statement of Claimant No.:	39-0615
5. Statement of Claimant Name:	C-Spear, LLC
6. Lessee or Permittee:	C-Spear, LLC
7. Basis of Right:	38-12065
8. Beneficial Use:	Stock watering from a stock pond
9. Priority Date:	12/31/1965
10. Quantity:	Not to exceed (\leq) 4 acre feet annually with continuous fill
11. Place of Use:	NESENE sec. 01 T12S R19E of the Gila and Salt River Baseline and Meridian Cochise County, Arizona See attached map
12. Point of Diversion:	NESENE sec. 01 T12S R19E of the Gila and Salt River Baseline and Meridian Cochise County, Arizona See attached map
13. Source of Water:	Surface Water: San Pedro River
14. Name of Facility:	Garage Tank

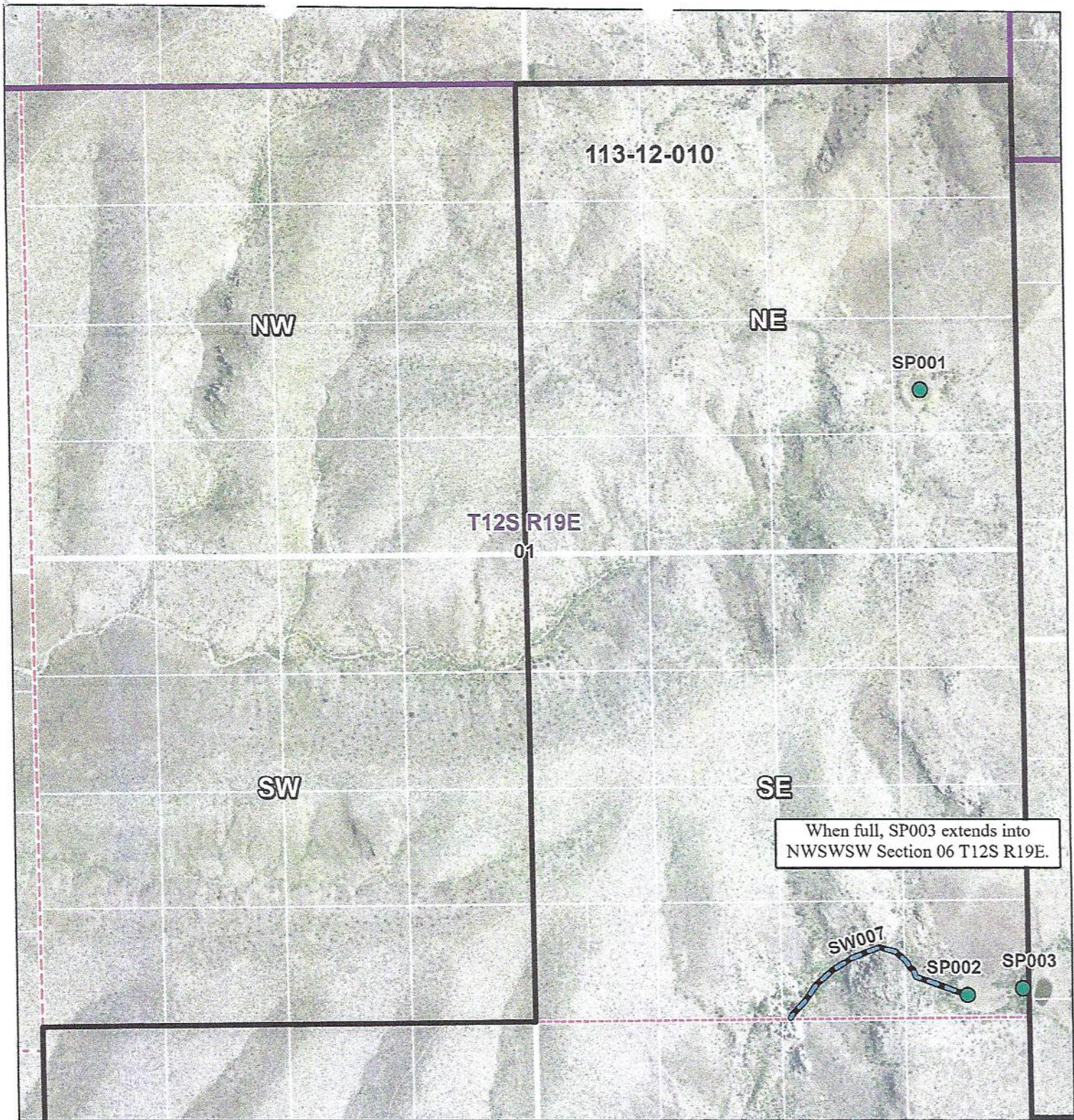

In re Redfield Canyon State Claims

Contested Case W1-11-2665

Watershed File Report

113-12-010

Section 01 T12S R19E



ADWR February 2021

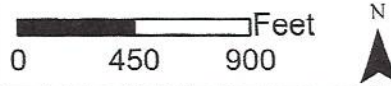

Legend

- SP - Stockpond
- SW - Streamside Use
- WFR Boundary
- Township
- Section
- Q
- QQQ

Basemap data sources include: NAIP 2019 imagery.

Proposed Abstract of Water Right

San Pedro Watershed

Attribute	Proposed Abstract of Water Right
1. Proposed Water Right No.:	113-12-010-SP002
2. Owner of Water Right:	C-Spear, LLC
3. Landowner:	State of Arizona – Arizona State Land Department
4. Statement of Claimant No.(s):	39-0614 39-13948
5. Statement of Claimant Name(s):	C-Spear, LLC State of Arizona – Arizona State Land Department
6. Lessee or Permittee:	C-Spear, LLC
7. Basis of Right:	36-101544 38-012066 38-095356
8. Beneficial Use:	Stock watering from a stock pond
9. Priority Date:	12/31/1966
10. Quantity:	Not to exceed (\leq) 4 acre feet annually with continuous fill
11. Place of Use:	SESESE sec. 01 T12S R19E of the Gila and Salt River Baseline and Meridian Cochise County, Arizona See attached map
12. Point of Diversion:	SESESE sec. 01 T12S R19E of the Gila and Salt River Baseline and Meridian Cochise County, Arizona See attached map
13. Source of Water:	San Pedro River
14. Facility:	Miguel (Lower)

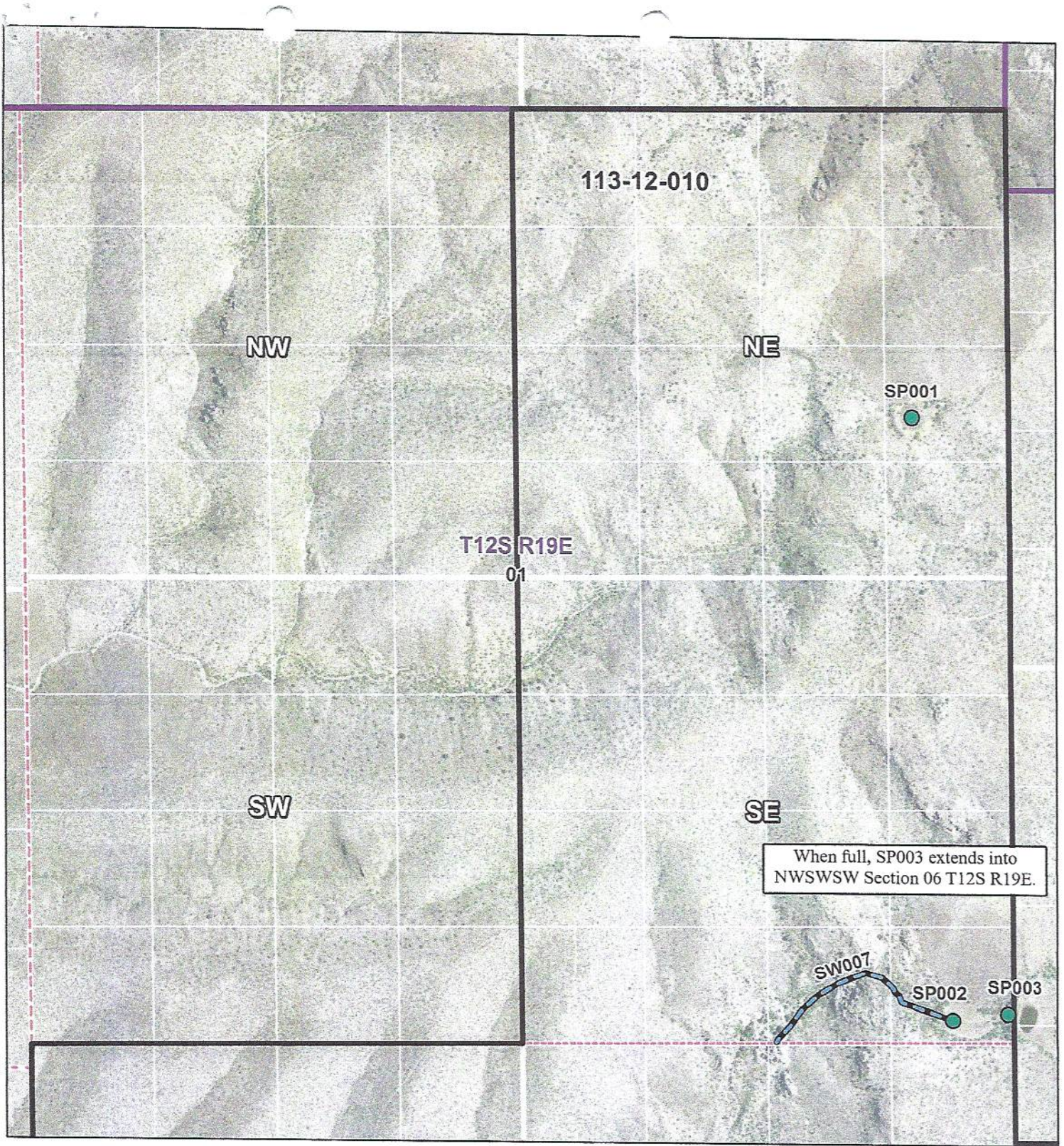

In re Redfield Canyon State Claims

Contested Case W1-11-2665
 Watershed File Report
 113-12-010

Section 01 T12S R19E



ADWR February 2021

Basemap data sources include: NAIP 2019 imagery.

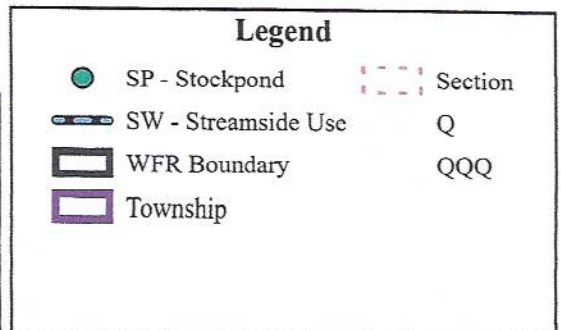
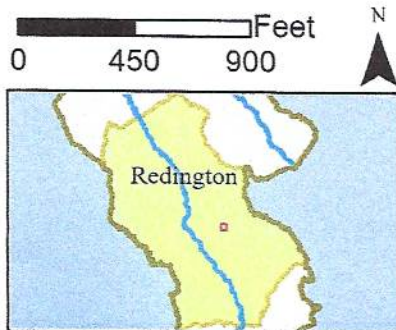

Proposed Abstract of Water Right

San Pedro Watershed

Attribute	Proposed Abstract of Water Right
1. Proposed Water Right No.:	113-12-010-SP003
2. Owner of Water Right:	C-Spear, LLC
3. Landowner:	State of Arizona – Arizona State Land Department
4. Statement of Claimant Nos.:	39-0610 39-13947
5. Statement of Claimant Name(s):	C-Spear, LLC State of Arizona – Arizona State Land Department
6. Lessee or Permittee:	C-Spear, LLC
7. Basis of Right:	3R-0804 36-101546 38-12069 38-95355
8. Beneficial Use:	Stock watering from a stock pond
9. Priority Date:	12/31/1965
10. Quantity:	Not to exceed (\leq) 4 acre feet annually with continuous fill
11. Place of Use:	SESESE sec. 01 and NWSWSW sec. 06 T12S R19E of the Gila and Salt River Baseline and Meridian Cochise County, Arizona See attached map
12. Point of Diversion:	SESESE sec. 01 and NWSWSW sec. 06 T12S R19E of the Gila and Salt River Baseline and Meridian Cochise County, Arizona See attached map
13. Source of Water:	San Pedro River
14. Facility	Miguel (Upper)

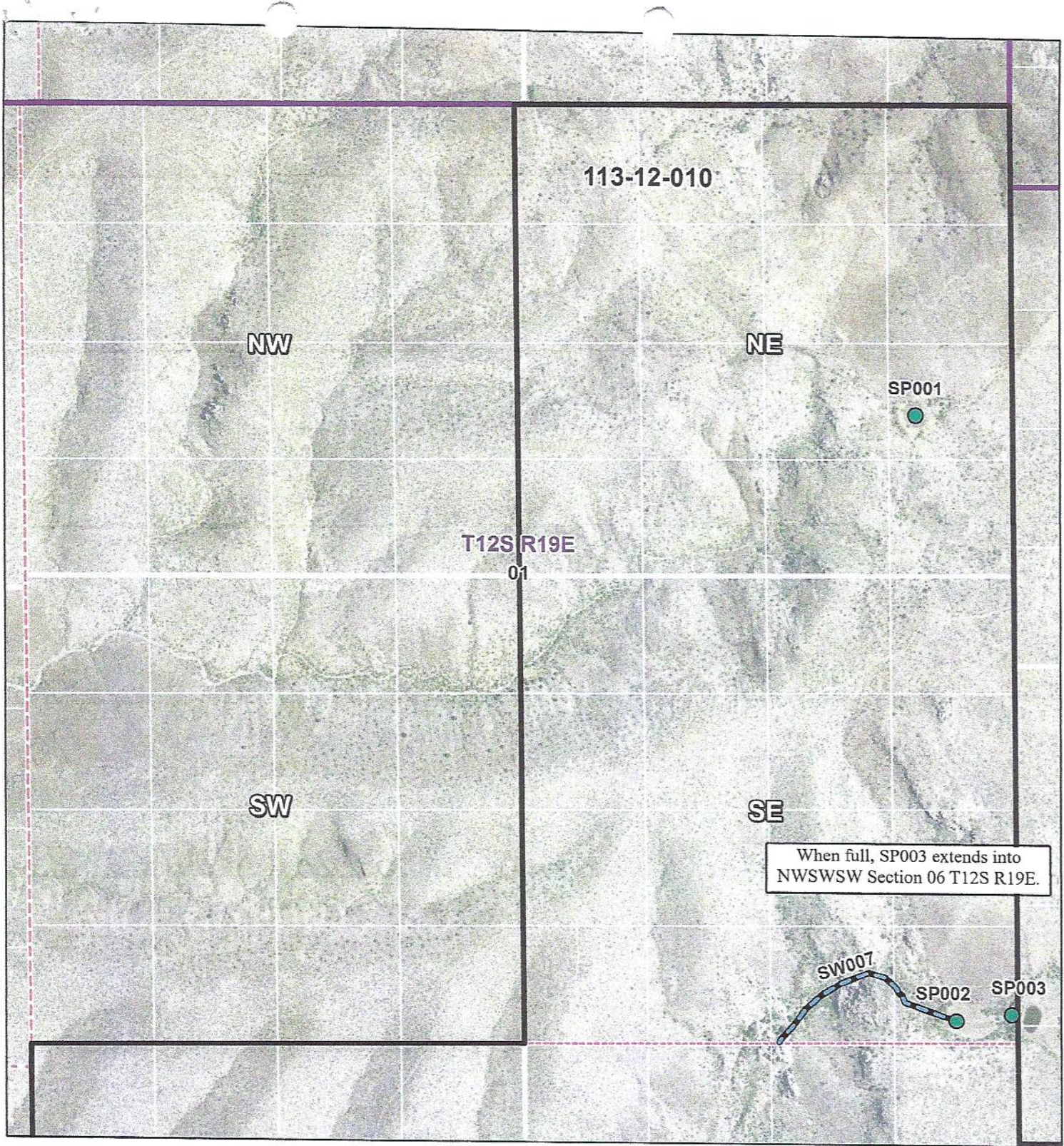





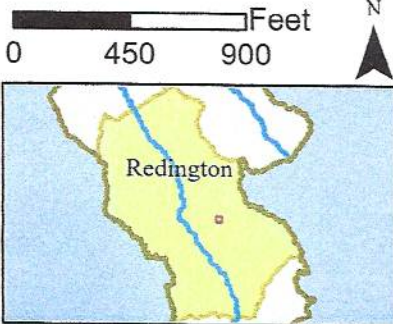

In re Redfield Canyon State Claims
 Contested Case W1-11-2665
 Watershed File Report
 113-12-010
Section 01 T12S R19E



ADWR February 2021



Legend	
	SP - Stockpond
	SW - Streamside Use
	WFR Boundary
	Township
	Section Q
	Section QQQ

Basemap data sources include: NAIP 2019 imagery.

Proposed Abstract of Water Right

San Pedro Watershed

Attribute	Proposed Abstract of Water Right
1. Proposed Water Right No.:	113-12-010-SP004
2. Owner of Water Right:	United States
3. Landowner:	United States
4. Statement of Claimant No.(s):	39-13615
5. Statement of Claimant Name(s):	Bureau of Land Management
6. Lessee or Permittee:	C-Spear, LLC
7. Basis of Right:	33-87686
8. Beneficial Use:	Stock and wildlife watering
9. Priority Date:	9/10/1982
10. Quantity:	Reasonable use
11. Place of Use:	NESE sec. 30 T11S R20E of the Gila and Salt River Baseline and Meridian Graham County, Arizona See attached map
12. Point of Diversion:	NESE sec. 30 T11S R20E of the Gila and Salt River Baseline and Meridian Graham County, Arizona See attached map
13. Source of Water:	Unnamed tributary to Redfield Canyon

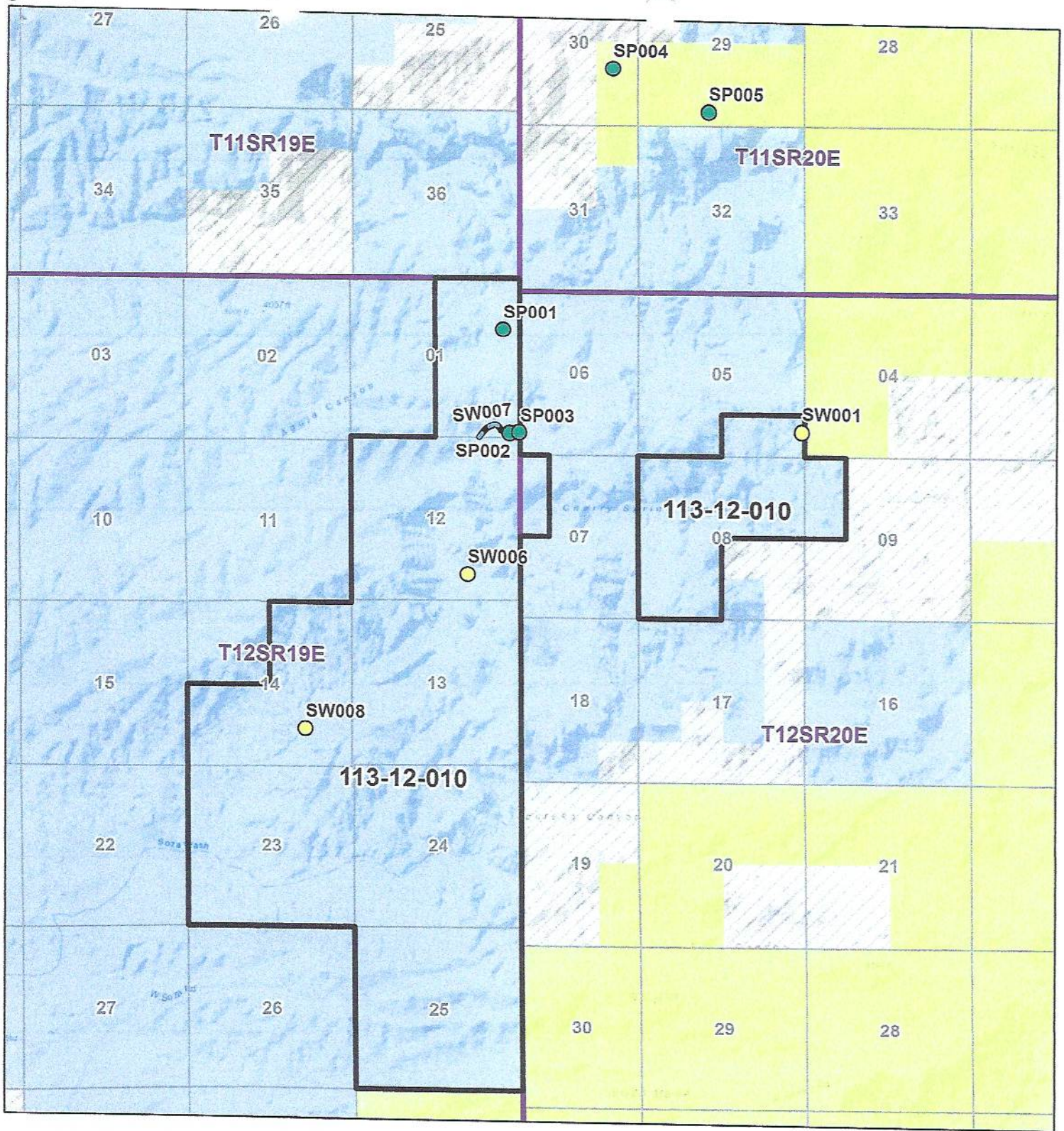

In re Redfield Canyon State Claims
 Contested Case W1-11-2665
 Watershed File Report
 113-12-010
WFR Overview Map



ADWR February 2021

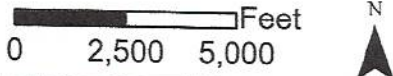

Legend

- SP - Stockpond
- SW - Spring
- SW - Streamside Use
- Township
- Section
- BLM Land
- Private Land
- State Trust Land
- WFR Boundary

Data sources include: Bureau of Land Management, Esri, HERE, Garmin, INCREMENT P, USGS, METI/NASA, EPA, USDA. Land ownership acquired from the Arizona State Land Department (August 2020).

Proposed Abstract of Water Right

San Pedro Watershed

Attribute	Proposed Abstract of Water Right
1. Proposed Water Right No.:	113-12-010-SP005
2. Owner of Water Right:	United States
3. Landowner:	United States
4. Statement of Claimant No.(s):	39-13616
5. Statement of Claimant Name(s):	Bureau of Land Management
6. Lessee or Permittee:	C-Spear, LLC
7. Basis of Right:	33-87685
8. Beneficial Use:	Stock and wildlife watering
9. Priority Date:	9/20/1982
10. Quantity:	Reasonable use
11. Place of Use:	SESESW sec. 29 T11S R20E of the Gila and Salt River Baseline and Meridian Graham County, Arizona See attached map
12. Point of Diversion:	SESESW sec. 29 T11S R20E of the Gila and Salt River Baseline and Meridian Graham County, Arizona See attached map
13. Source of Water:	Unnamed Tributary to Redfield Canyon

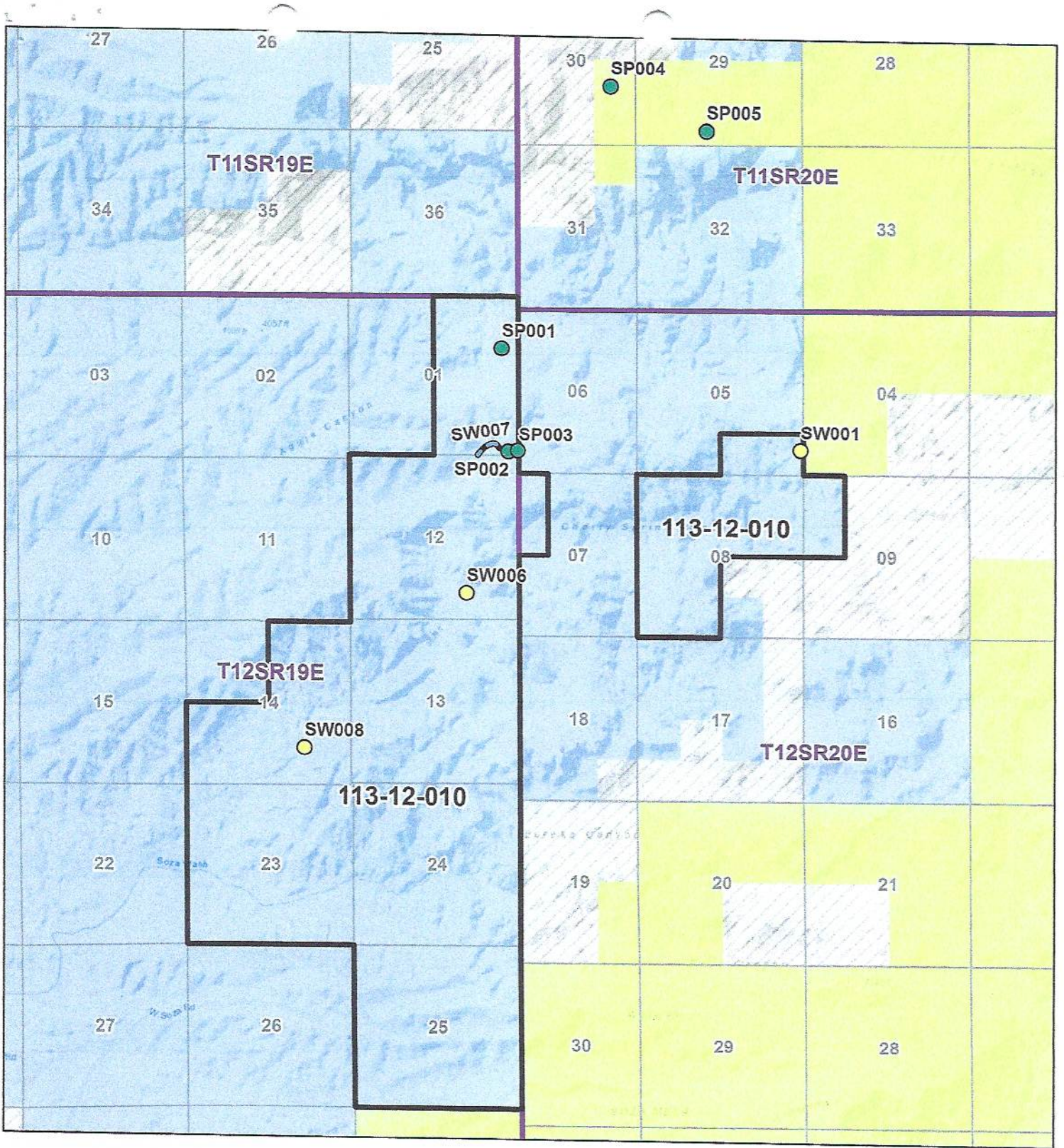

In re Redfield Canyon State Claims
 Contested Case W1-11-2665
 Watershed File Report
 113-12-010
WFR Overview Map



ADWR February 2021

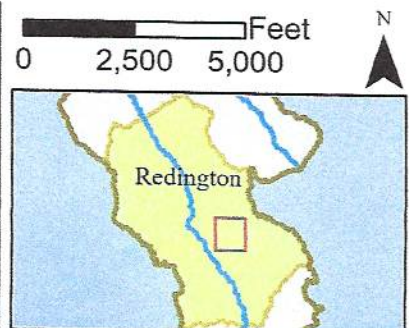

Legend

- SP - Stockpond
- SW - Spring
- SW - Streamside Use
- Township
- Section
- BLM Land
- Private Land
- State Trust Land
- WFR Boundary

Data sources include: Bureau of Land Management, Estri, HERE, Garmin, INCREMENT P, USGS, METI/NASA, EPA, USDA. Land ownership acquired from the Arizona State Land Department (August 2020).

Proposed Abstract of Water Right

San Pedro Watershed

Attribute	Proposed Abstract of Water Right
1. Proposed Water Right No.:	113-12-010-SW001
2. Owner of Water Right:	C-Spear, LLC
3. Landowner:	State of Arizona – Arizona State Land Department
4. Statement of Claimant No.(s):	39-00618
5. Statement of Claimant Name(s):	C-Spear, LLC
6. Lessee or Permittee:	C-Spear, LLC
7. Basis of Right:	36-012034 4A-01080
8. Beneficial Use:	Stock and wildlife watering
9. Priority Date:	12/31/1879
10. Quantity:	Reasonable Use
11. Place of Use:	NESESE sec. 05 T12S R20E of the Gila and Salt River Baseline and Meridian Cochise County, Arizona See attached map
12. Point of Diversion:	NESESE sec. 05 T12S R20E of the Gila and Salt River Baseline and Meridian Cochise County, Arizona See attached map
13. Source of Water:	Surface Water: San Pedro River, stock watering from Salcito Spring

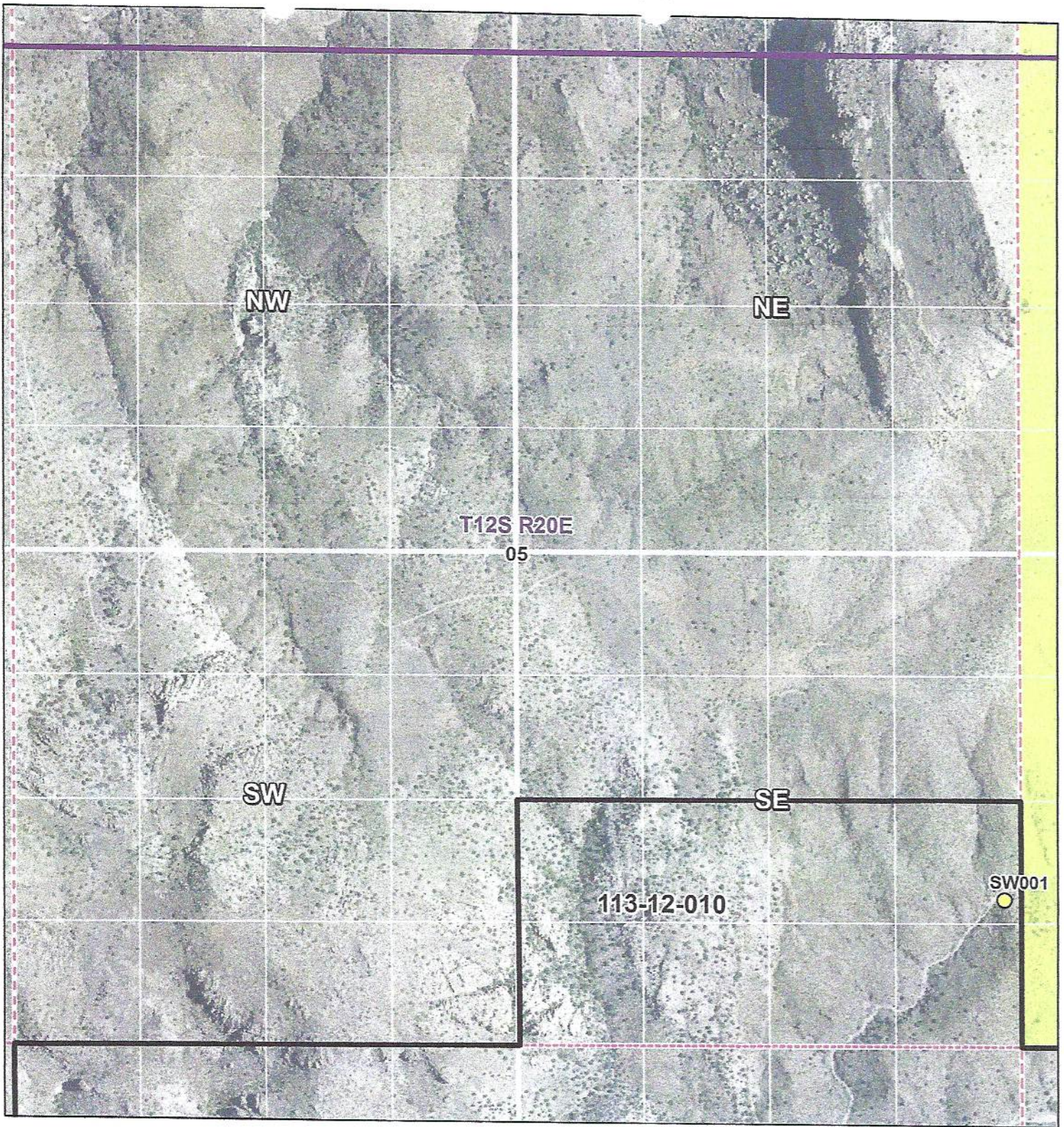

In re Redfield Canyon State Claims

Contested Case W1-11-2665

Watershed File Report

113-12-010

Section 05 T12S R20E



ADWR February 2021

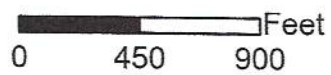

Legend

- SW - Spring
- WFR Boundary
- Township
- Section
- BLM Land
- Q
- QQQ

Basemap data sources include: NAIP 2019 imagery. Land ownership acquired from the Arizona State Land Department (August 2020).

Proposed Abstract of Water Right

San Pedro Watershed

Attribute	Proposed Abstract of Water Right
1. Proposed Water Right No.:	113-12-010-SW006
2. Owner of Water Right:	C-Spear, LLC
3. Landowner:	State of Arizona – Arizona State Land Department
4. Statement of Claimant No.(s):	39-18182
5. Statement of Claimant Name(s):	C-Spear, LLC
6. Lessee or Permittee:	C-Spear, LLC
7. Basis of Right:	36-106037
8. Beneficial Use:	Stock and wildlife watering
9. Priority Date:	12/31/1884
10. Quantity:	Reasonable Use
11. Place of Use:	NESWSE sec. 12 T12S R19E of the Gila and Salt River Baseline and Meridian Cochise County, Arizona See attached map
12. Point of Diversion:	NESWSE sec. 12 T12S R19E of the Gila and Salt River Baseline and Meridian Cochise County, Arizona See attached map
13. Source of Water:	Surface Water: San Pedro River, stockwatering and wildlife use from Cherry Spring

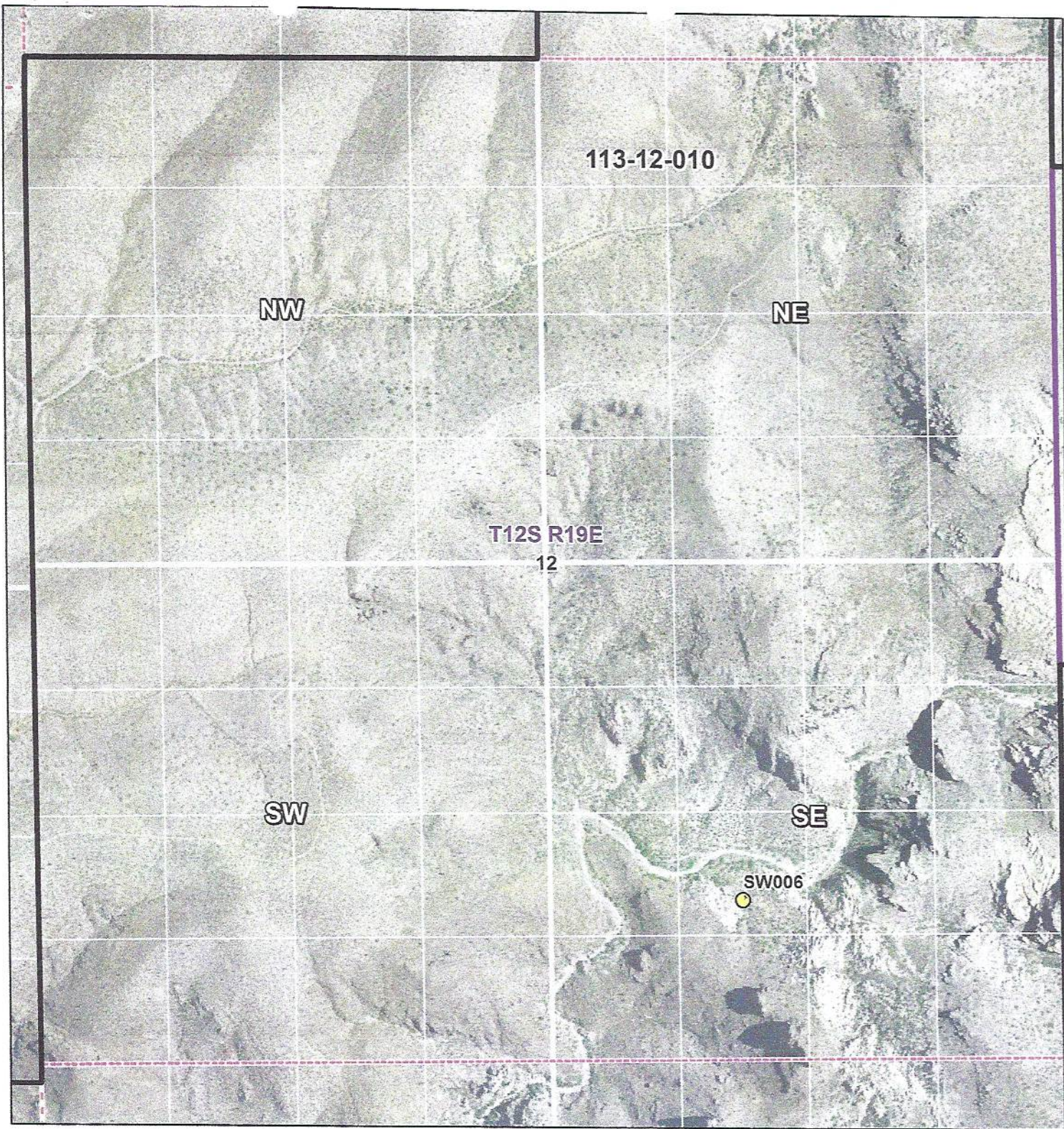

In re Redfield Canyon State Claims

Contested Case W1-11-2665

Watershed File Report

113-12-010

Section 12 T12S R19E



ADWR February 2021

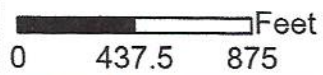

Legend

- SW - Spring
- WFR Boundary
- Township
- Section
- Q
- QQQ

Proposed Abstract of Water Right

San Pedro Watershed

Attribute	Proposed Abstract of Water Right
1. Proposed Water Right No.:	113-12-010-SW007
2. Owner of Water Right:	C-Spear LLC
3. Landowner:	State of Arizona – Arizona State Land Department
4. Statement of Claimant No.(s):	39-18181
5. Statement of Claimant Name(s):	C-Spear, LLC
6. Lessee or Permittee:	C-Spear, LLC
7. Basis of Right:	36-106036
8. Beneficial Use:	Stock and wildlife watering
9. Priority Date:	12/31/1884
10. Quantity:	Reasonable Use
11. Place of Use:	SESE sec. 01 T12S R19E of the Gila and Salt River Baseline and Meridian Cochise County, Arizona See attached map
12. Point of Diversion:	SESE sec. 01 T12S R19E of the Gila and Salt River Baseline and Meridian Cochise County, Arizona See attached map
13. Source of Water:	Surface Water: San Pedro River, instream stockwatering and wildlife use from Lower Aguija Canyon

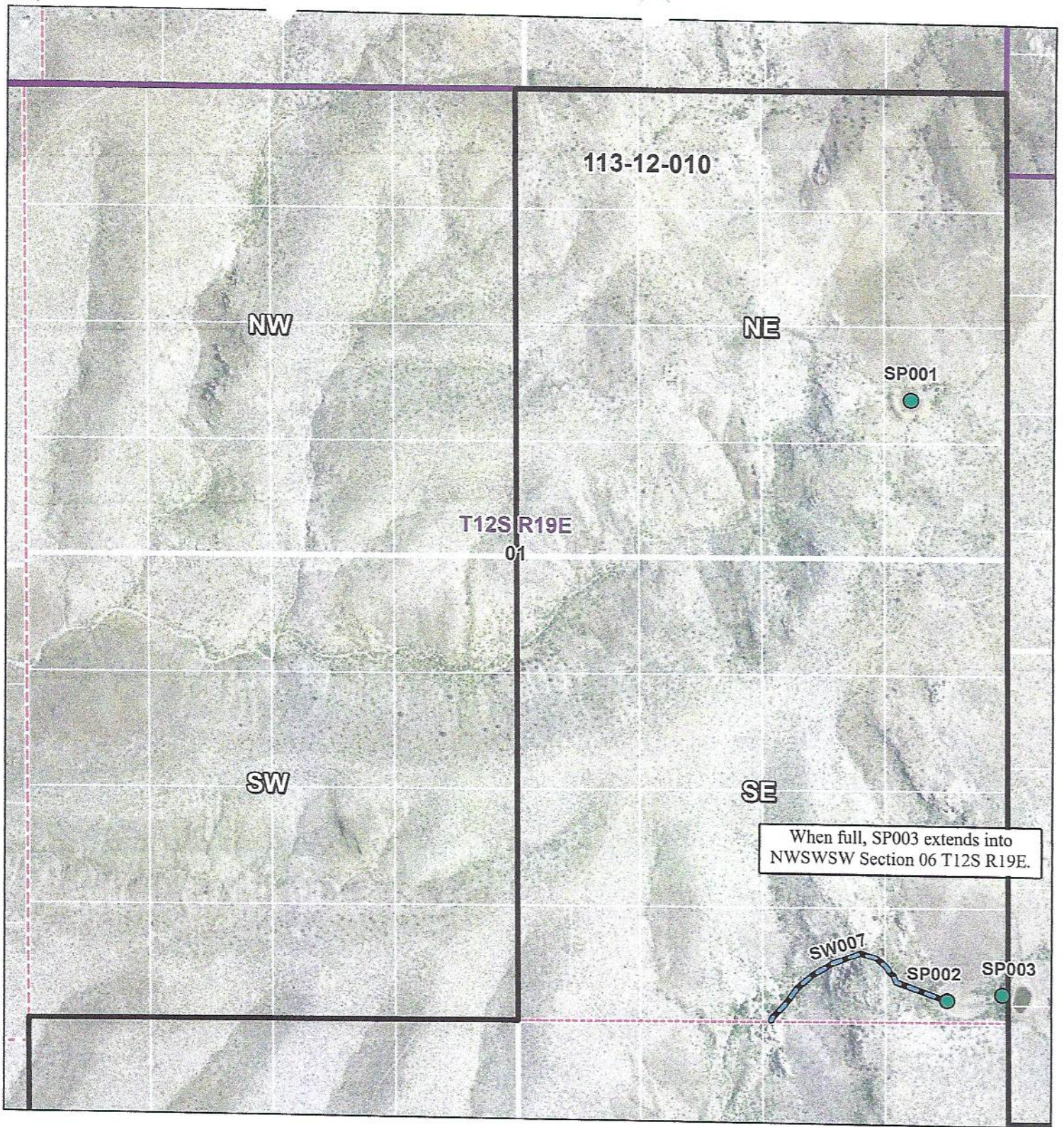

In re Redfield Canyon State Claims
 Contested Case W1-11-2665
 Watershed File Report
 113-12-010
Section 01 T12S R19E







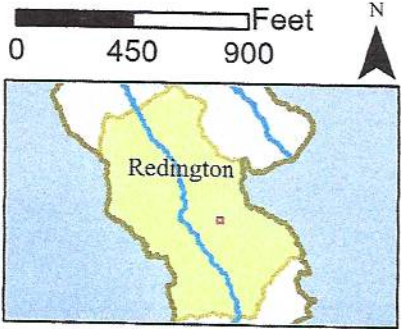

ADWR February 2021

Basemap data sources include: NAIP 2019 imagery.



Legend

-  SP - Stockpond
-  SW - Streamside Use
-  WFR Boundary
-  Township
-  Section
-  Q
-  QQQ

Proposed Abstract of Water Right

San Pedro Watershed

Attribute	Proposed Abstract of Water Right
1. Proposed Water Right No.:	113-12-010-SW008
2. Owner of Water Right:	C-Spear, LLC
3. Landowner:	State of Arizona – Arizona State Land Department
4. Statement of Claimant No.(s):	39-18180
5. Statement of Claimant Name(s):	C-Spear, LLC
6. Lessee or Permittee:	C-Spear, LLC
7. Basis of Right:	36-100064
8. Beneficial Use:	Stock and wildlife watering
9. Priority Date:	12/31/1884
10. Quantity:	Reasonable Use
11. Place of Use:	NESWSE sec. 14 T12S R19E of the Gila and Salt River Baseline and Meridian Cochise County, Arizona See attached map
12. Point of Diversion:	NESWSE sec. 14 T12S R19E of the Gila and Salt River Baseline and Meridian Cochise County, Arizona See attached map
13. Source of Water:	Surface Water: San Pedro River, instream stockwatering and wildlife use from Dripping Cliff Spring tributary to Cherry Spring Canyon

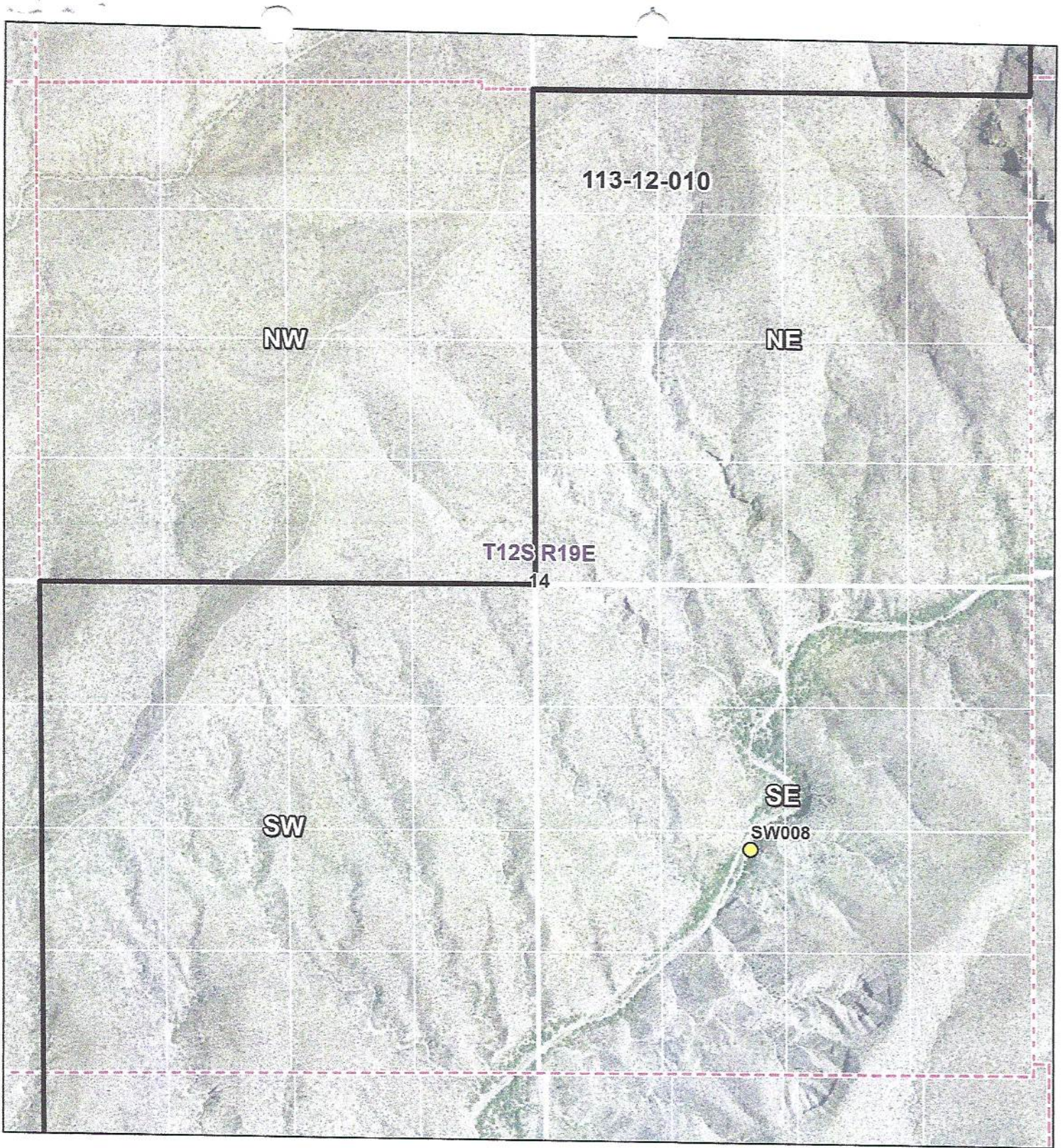

In re Redfield Canyon State Claims

Contested Case W1-11-2665
 Watershed File Report
 113-12-010

Section 14 T12S R19E



ADWR February 2021

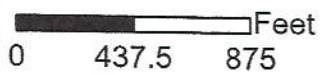

Legend

- SW - Spring
- WFR Boundary
- Section
- Q
- QQQ

Basemap data sources include: NAIP 2019 imagery.