

1 Magoffin Family Trust
2 34625 W Klondyke Road
3 Willcox, AZ 85643
4 Claimants

5
6 **IN THE SUPERIOR COURT OF THE STATE OF ARIZONA**
7 **IN AND FOR THE COUNTY OF MARICOPA**

8 IN RE: THE GENERAL
9 ADJUDICATION OF ALL RIGHTS
10 TO USE WATER IN THE GILA
11 RIVER SYSTEM AND SOURCE

No. W-1 (Salt)
No. W-2 (Verde)
No. W-3 (Upper Gila)
No. W-4 (San Pedro)

Contested Cases Nos. W1-11-3395

12 **[PROPOSED] ORDER**
13 **APPROVING STIPULATION,**
14 **WITHDRAWAL OF OBJECTIONS,**
15 **AND PROPOSED WATER RIGHT**
16 **ABSTRACT FOR ZONE 2 WELL**
17 **REPORT 115-05-DA-001**

(Assigned to the Hon. Mark H. Brain)

(Referred to Special Master Susan Ward
Harris)

18
19
20 Contested Case Name: *In re Karen LeCount.*

21 Descriptive Summary: The Special Master approves the proposed abstract of water
22 right for 115-05-DA-001-IR001.

23 Statement of Claimant Nos.: 39-12022 & 39-6486.

24 Date of Filing: ~~May 27, 2021.~~ *June 2, 2021*

25 Number of Pages: 2 + 2 (attachments) = 4 (total).

26 The Court, having reviewed the Motion for Approval of Stipulation, Withdrawal of
27 Objections, and Proposed Water Right Abstract for Zone 2 Well Report 115-05-DA-001 filed
in Contested Case W1-11-3395, *In re Karen C. LeCount*, and good cause appearing therefor,

1
2
3
4
5
6
7
8
9
10
11
12
13
14
15
16
17
18
19
20
21
22
23
24
25
26
27

IT IS ORDERED:

1. The objections to Zone 2 Well Report 115-05-DA-001 are withdrawn without precedent in any other contested case in the adjudication proceedings and preserving all objections to Watershed File Reports and Zone 2 Well Reports other than Zone 2 Well Report 115-05-DA-001 and all issues raised under those objections, including without limitation any factual or legal issues substantially similar to those objections withdrawn.
2. The proposed water right abstract and map attached hereto as Exhibit 1 are approved. The abstract and map will be included in a Catalog of Proposed Water Rights created pursuant to Section 15 of the Rules for Proceedings Before the Special Master.

DATED this 2nd day of June, 2021.

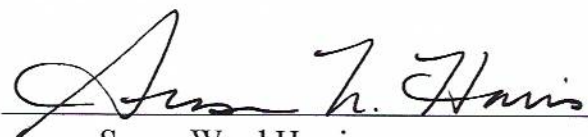

Susan Ward Harris
Special Master

ORIGINAL of the foregoing delivered
this 2nd day of June, 2021 for
filing and distribution to all persons appearing on
the Court-approved mailing list in Cases Nos.
W-11-3395 dated May 6, 2021.

18266485

Abstract of Water Right San Pedro Watershed

1. Proposed Water Right No.:	115-05-DA-001-IR001 (See Comments)
2. Owner of Water Right:	Magoffin Family Trust
3. Landowner:	Magoffin Family Trust
4. Statement of Claimant No.(s):	39-12022 & 39-6486
5. Statement of Claimant Name(s):	Magoffin Family Trust
6. Lessee or Permittee:	None
7. Basis of Right:	36-105995
8. Beneficial Use:	Irrigation
9. Priority Date:	April 21, 1910
10. Quantity:	Total: 150 AFA (27.7 acres) Rattlesnake Field (94 AFA) House Field (52 AFA) Sacaton Flat (4 AFA) Maximum diversion rate: 1,500 gallons per minute
11. Place of Use:	SENENW, SWNENW, SWSENW, NWSENW, SESWNW, SWSWNW, NESWNW, NWSWNW Sec. 27 T7S R20E of the Gila and Salt River Base and Meridian, Graham County, Arizona; NESENE Sec. 28 T7S R20E of the Gila and Salt River Base and Meridian, Graham County, Arizona (See attached map with GPS coordinates of field boundaries.)
12. Point of Diversion:	Well 55-604311 NESENE Sec. 27 T7S R20E of the Gila and Salt River Base and Meridian, Graham County, Arizona 32° 47' 56.49"N, 110° 17' 23.22"W
13. Source of Water:	Sub flow of Aravaipa Creek
14. Name of Facility:	Rattlesnake Fields, House Field, Sacaton Flat
Comments:	This Abstract combines PWRs IR001, IR002 & IR003

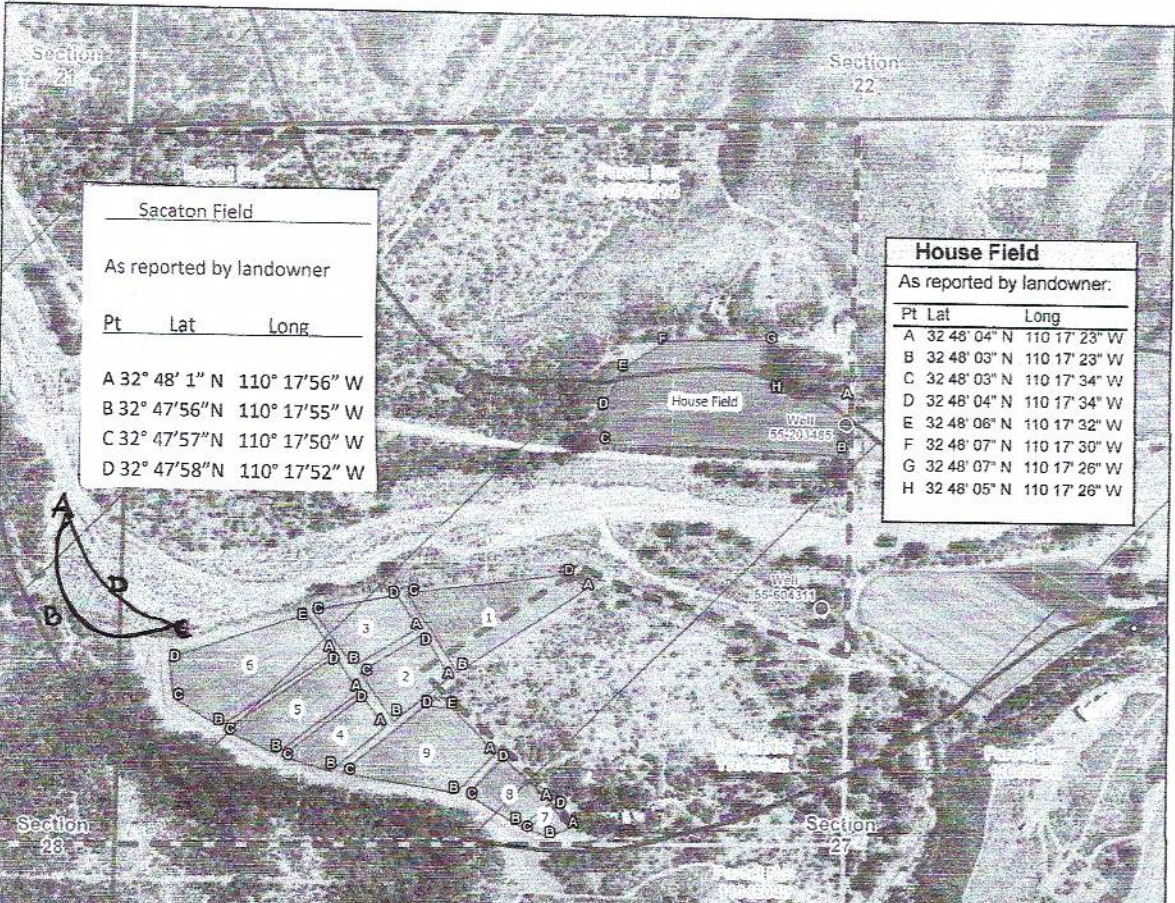

Sacaton Field		
As reported by landowner		
Pt	Lat	Long
A	32° 48' 1" N	110° 17' 56" W
B	32° 47' 56" N	110° 17' 55" W
C	32° 47' 57" N	110° 17' 50" W
D	32° 47' 58" N	110° 17' 52" W

House Field		
As reported by landowner:		
Pt	Lat	Long
A	32 48' 04" N	110 17' 23" W
B	32 48' 03" N	110 17' 23" W
C	32 48' 03" N	110 17' 34" W
D	32 48' 04" N	110 17' 34" W
E	32 48' 06" N	110 17' 32" W
F	32 48' 07" N	110 17' 30" W
G	32 48' 07" N	110 17' 26" W
H	32 48' 05" N	110 17' 26" W

Rattlesnake Fields								
As reported by landowner:								
Rattlesnake Field #1			Rattlesnake Field #4			Rattlesnake Field #7		
Pt	Lat	Long	Pt	Lat	Long	Pt	Lat	Long
A	32 47' 58" N	110 17' 34" W	A	32 47' 53" N	110 17' 43" W	A	32 47' 49" N	110 17' 35" W
B	32 47' 55" N	110 17' 40" W	B	32 47' 51" N	110 17' 45" W	B	32 47' 49" N	110 17' 35" W
C	32 47' 56" N	110 17' 42" W	C	32 47' 52" N	110 17' 47" W	C	32 47' 49" N	110 17' 37" W
D	32 47' 58" N	110 17' 35" W	D	32 47' 54" N	110 17' 44" W	D	32 47' 50" N	110 17' 38" W
Rattlesnake Field #2			Rattlesnake Field #5			Rattlesnake Field #8		
Pt	Lat	Long	Pt	Lat	Long	Pt	Lat	Long
A	32 47' 55" N	110 17' 40" W	A	32 47' 54" N	110 17' 44" W	A	32 47' 50" N	110 17' 38" W
B	32 47' 53" N	110 17' 43" W	B	32 47' 52" N	110 17' 48" W	B	32 47' 49" N	110 17' 37" W
C	32 47' 55" N	110 17' 44" W	C	32 47' 53" N	110 17' 49" W	C	32 47' 50" N	110 17' 39" W
D	32 47' 56" N	110 17' 41" W	D	32 47' 55" N	110 17' 45" W	D	32 47' 52" N	110 17' 38" W
Rattlesnake Field #3			Rattlesnake Field #6			Rattlesnake Field #9		
Pt	Lat	Long	Pt	Lat	Long	Pt	Lat	Long
A	32 47' 56" N	110 17' 44" W	A	32 47' 56" N	110 17' 45" W	A	32 47' 52" N	110 17' 38" W
B	32 47' 55" N	110 17' 44" W	B	32 47' 53" N	110 17' 50" W	B	32 47' 50" N	110 17' 40" W
C	32 47' 57" N	110 17' 46" W	C	32 47' 54" N	110 17' 52" W	C	32 47' 51" N	110 17' 45" W
D	32 47' 58" N	110 17' 42" W	D	32 47' 55" N	110 17' 52" W	D	32 47' 54" N	110 17' 41" W
			E	32 47' 57" N	110 17' 46" W	E	32 47' 53" N	110 17' 40" W

Mapped Irrigation Areas
Section 27 T07S R20E

In re Karen C. LeCount
Contested Case W1-11-3395
Zone 2 Well Report
115-05-DA-001

May 2020

Arizona Department of Water Resources



Legend

- Irrigated Fields (as reported by landowner)
- Zone 2 Well Report Area: 115-05-DA-001
- Wells
- Aravaipa Creek
- Subflow Zone
- County Assessor Parcels
- Sections
- Section Divisions - 000

Feet
0 400 800

Data sources include: NAIP 2017 (Background Imagery), Graham County Parcel Data / March 2020 (graphic representation only and not legal boundaries), Irrigated field data reported by the landowner, and other ADWR reference data sets.