

1 **BARBARA LAWALL**
2 **PIMA COUNTY ATTORNEY**
3 **CIVIL DIVISION**
4 Michael LeBlanc, SBN 028418
5 Deputy County Attorneys
6 32 North Stone Avenue, Suite 2100
7 Tucson, Arizona 85701
8 Telephone: 520-724-5700
9 Michael.LeBlanc@pcao.pima.gov
10 *Attorneys for Pima County*

11 **IN THE SUPERIOR COURT OF THE STATE OF ARIZONA**
12 **IN AND FOR THE COUNTY OF MARICOPA**

13 IN RE THE GENERAL ADJUDICATION
14 OF ALL RIGHTS TO USE WATER IN
15 THE GILA RIVER SYSTEM AND
16 SOURCE

Contested Case No. W1-11-2694

**ORDER ON STIPULATION,
WITHDRAWAL OF OBJECTIONS,
AND REQUEST THAT THE SPECIAL
MASTER APPROVE PROPOSED
WATER RIGHT ABSTRACTS FOR
WFR 113-12-BD-002**

(Assigned to Special Master Susan Ward
Harris)

18	CONTESTED CASE NAME:	<i>In re Pima County Irrigation</i>
19	HSR INVOLVED:	San Pedro River Watershed Hydrographic Survey Report.
20	DESCRIPTIVE SUMMARY:	The Special Master approves the proposed water right abstracts for Watershed File Report 113-12-BD-002.
21	NUMBER OF PAGES:	2
22	DATE OF FILING:	July 10, 2019

23
24 The Court, having reviewed the Stipulation, Withdrawal of Objections, and
25 Request that the Special Master Approve Proposed Water Right Abstracts for Watershed
26 File Report 113-12-BD-002, and good cause appearing;

1 IT IS HEREBY ORDERED approving the proposed domestic and irrigation water
2 right abstracts attached hereto as Exhibit A. The abstracts will be included in the Catalog
3 of Proposed Water Rights created pursuant to § 15 of the Rules for Proceedings before
4 the Special Master.

5 DATED July 16, 2019.

6
7 By 
8 Susan Ward Harris
9 Special Master

10 The original of the foregoing was delivered to the
11 Clerk of the Maricopa County Superior Court on
12 July 16, 2019, for filing and distributing a
13 copy to all persons listed on the Court approved mailing
14 list for this Contested Case.
15
16
17
18
19
20
21
22
23
24
25
26

**Abstract of Water Right
San Pedro Watershed**

1. Proposed Water Right No:	113-12-BD-002-IR001
2. Owner of Water Right:	Pima County
3. Landowner:	Pima County
4. Statement of Claimant No.(s):	39-2064
5. Statement of Claimant Name(s):	Pima County
6. Lessee or Permittee:	Redington Livestock, LLP
7. Basis of Right:	36-105788
8. Beneficial Use:	Irrigation
9. Priority Date:	May 31, 1884
10. Quantity:	292.3 acre-feet per annum (39.5 acres) Maximum pump capacity: 1200 gallons per minute
11. Place of Use*:	NENW 13 T12S R18E NESW 13 T12S R18E NWNW 13 T12S R18E SEnw 13 T12S R18E SWNW 13 T12S R18E
12. Point of Diversion*:	NWNESW 13 T12S R18E (well registration 55-613527) Coordinates: 32°23'26.83"N 110°27'49.21"W
13. Source of Water:	San Pedro River
14. Name of Facility:	North Irrigation Well #9

*See attached map

Abstract of Water Right San Pedro Watershed

1. Proposed Water Right No:	113-12-BD-002-IR002
2. Owner of Water Right:	Pima County
3. Landowner:	Pima County
4. Statement of Claimant No.(s):	39-2079
5. Statement of Claimant Name(s):	Pima County
6. Lessee or Permittee:	Redington Livestock, LLP
7. Basis of Right:	36-105795
8. Beneficial Use:	Irrigation
9. Priority Date:	September 24, 1884
10. Quantity:	388.2 acre-feet per annum (68.1 acres) Maximum pump capacity: 1600 gallons per minute
11. Place of Use*:	NE 24 T12S R18E NW 19 T12S R19E SE 13 T12S R18E SW 13 T12S R18E
12. Point of Diversion*:	NWNWNW 19 T12S R19E (well registration 55-613528) Coordinates: 32°22'52.71"N, 110°26'58.47"W
13. Source of Water:	San Pedro River
14. Name of Facility:	South Irrigation Well #8

*See attached map

Abstract of Water Right San Pedro Watershed

1. Proposed Water Right No:	113-12-BD-002-IR003
2. Owner of Water Right:	Pima County
3. Landowner:	Pima County
4. Statement of Claimant No.(s):	39-2064
5. Statement of Claimant Name(s):	Pima County
6. Lessee or Permittee:	Redington Livestock, LLP
7. Basis of Right:	36-105788
8. Beneficial Use:	Irrigation
9. Priority Date:	April 14, 1901
10. Quantity:	136.8 acre-feet per annum (24 acres) Maximum pump capacity: 1200 gallons per minute
11. Place of Use*:	NESE11 T12S R18E SESE11 T12S R18E NWSW12 T12S R18E SWSW12 T12S R18E
12. Point of Diversion*:	NWNESW 13 T12S R18E (well registration 55-613527) Coordinates: 32°23'26.83"N 110°27'49.21"W
13. Source of Water:	San Pedro River
14. Name of Facility:	North Irrigation Well #9

*See attached map

Abstract of Water Right San Pedro Watershed

1. Proposed Water Right No:	113-12-BD-002-DM001
2. Owner of Water Right:	Pima County
3. Landowner:	Pima County
4. Statement of Claimant No.(s):	39-2069 39-17936
5. Statement of Claimant Name(s):	Pima County
6. Lessee or Permittee:	Redington Livestock, LLP
7. Basis of Right:	36-105794
8. Beneficial Use:	Domestic
9. Priority Date:	December 31, 1879
10. Quantity:	Not to exceed 1 acre-foot per year (<i>de minimis</i>) Maximum pump capacity: 10 gallons per minute
11. Place of Use*:	SESWNW13 T12S R18E
12. Point of Diversion*:	SESWNW13 T12S R18E (well registration 55-613651) Coordinates: 32°23'31.59"N 110°27'52.70"W
13. Source of Water:	San Pedro River
14. Name of Facility:	North Irrigation Well #7 (Domestic Well)

*See attached map.

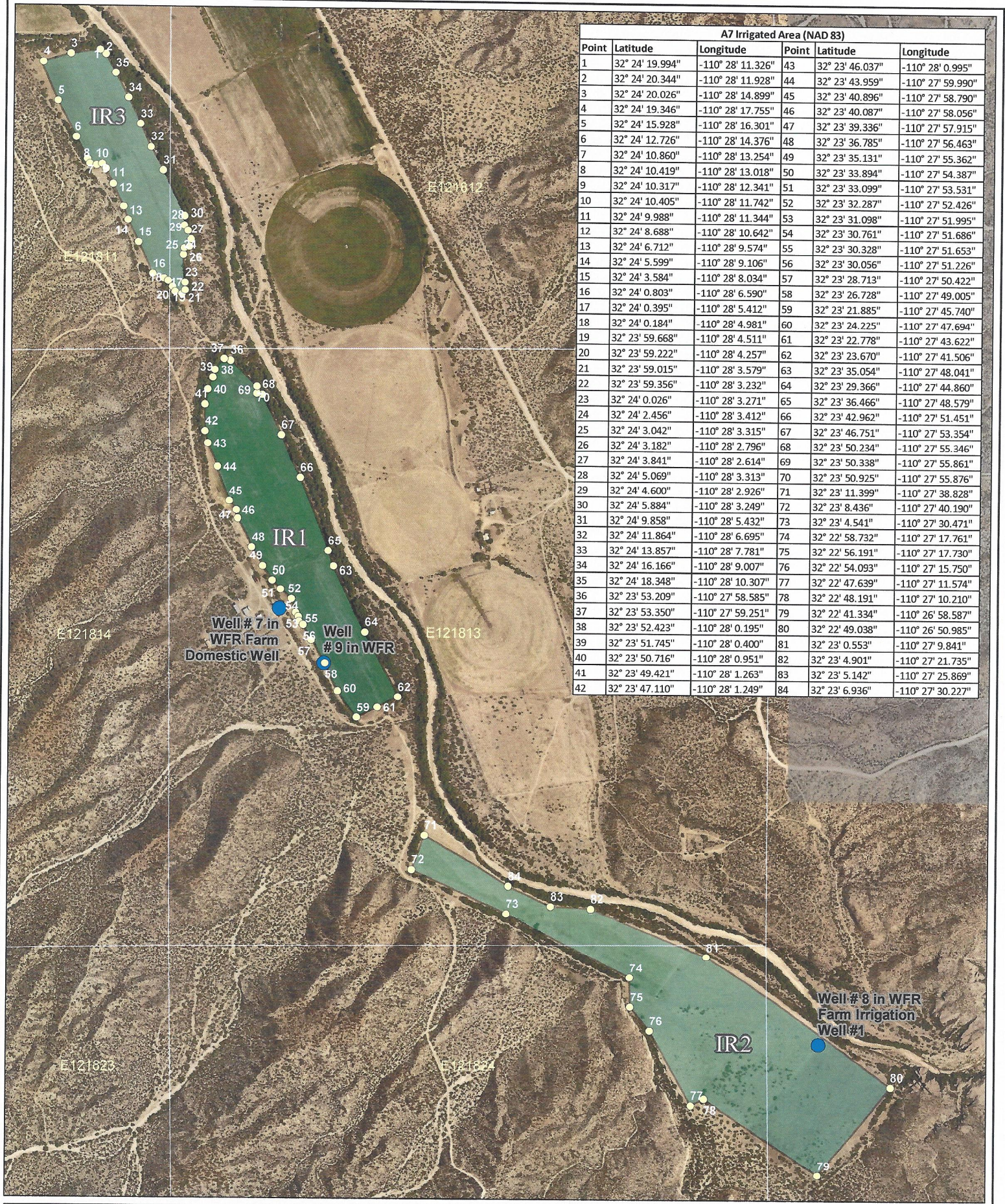

A7 Irrigated Area (NAD 83)					
Point	Latitude	Longitude	Point	Latitude	Longitude
1	32° 24' 19.994"	-110° 28' 11.326"	43	32° 23' 46.037"	-110° 28' 0.995"
2	32° 24' 20.344"	-110° 28' 11.928"	44	32° 23' 43.959"	-110° 27' 59.990"
3	32° 24' 20.026"	-110° 28' 14.899"	45	32° 23' 40.896"	-110° 27' 58.790"
4	32° 24' 19.346"	-110° 28' 17.755"	46	32° 23' 40.087"	-110° 27' 58.056"
5	32° 24' 15.928"	-110° 28' 16.301"	47	32° 23' 39.336"	-110° 27' 57.915"
6	32° 24' 12.726"	-110° 28' 14.376"	48	32° 23' 36.785"	-110° 27' 56.463"
7	32° 24' 10.860"	-110° 28' 13.254"	49	32° 23' 35.131"	-110° 27' 55.362"
8	32° 24' 10.419"	-110° 28' 13.018"	50	32° 23' 33.894"	-110° 27' 54.387"
9	32° 24' 10.317"	-110° 28' 12.341"	51	32° 23' 33.099"	-110° 27' 53.531"
10	32° 24' 10.405"	-110° 28' 11.742"	52	32° 23' 32.287"	-110° 27' 52.426"
11	32° 24' 9.988"	-110° 28' 11.344"	53	32° 23' 31.098"	-110° 27' 51.995"
12	32° 24' 8.688"	-110° 28' 10.642"	54	32° 23' 30.761"	-110° 27' 51.686"
13	32° 24' 6.712"	-110° 28' 9.574"	55	32° 23' 30.328"	-110° 27' 51.653"
14	32° 24' 5.599"	-110° 28' 9.106"	56	32° 23' 30.056"	-110° 27' 51.226"
15	32° 24' 3.584"	-110° 28' 8.034"	57	32° 23' 28.713"	-110° 27' 50.422"
16	32° 24' 0.803"	-110° 28' 6.590"	58	32° 23' 26.728"	-110° 27' 49.005"
17	32° 24' 0.395"	-110° 28' 5.412"	59	32° 23' 21.885"	-110° 27' 45.740"
18	32° 24' 0.184"	-110° 28' 4.981"	60	32° 23' 24.225"	-110° 27' 47.694"
19	32° 23' 59.668"	-110° 28' 4.511"	61	32° 23' 22.778"	-110° 27' 43.622"
20	32° 23' 59.222"	-110° 28' 4.257"	62	32° 23' 23.670"	-110° 27' 41.506"
21	32° 23' 59.015"	-110° 28' 3.579"	63	32° 23' 35.054"	-110° 27' 48.041"
22	32° 23' 59.356"	-110° 28' 3.232"	64	32° 23' 29.366"	-110° 27' 44.860"
23	32° 24' 0.026"	-110° 28' 3.271"	65	32° 23' 36.466"	-110° 27' 48.579"
24	32° 24' 2.456"	-110° 28' 3.412"	66	32° 23' 42.962"	-110° 27' 51.451"
25	32° 24' 3.042"	-110° 28' 3.315"	67	32° 23' 46.751"	-110° 27' 53.354"
26	32° 24' 3.182"	-110° 28' 2.796"	68	32° 23' 50.234"	-110° 27' 55.346"
27	32° 24' 3.841"	-110° 28' 2.614"	69	32° 23' 50.338"	-110° 27' 55.861"
28	32° 24' 5.069"	-110° 28' 3.313"	70	32° 23' 50.925"	-110° 27' 55.876"
29	32° 24' 4.600"	-110° 28' 2.926"	71	32° 23' 11.399"	-110° 27' 38.828"
30	32° 24' 5.884"	-110° 28' 3.249"	72	32° 23' 8.436"	-110° 27' 40.190"
31	32° 24' 9.858"	-110° 28' 5.432"	73	32° 23' 4.541"	-110° 27' 30.471"
32	32° 24' 11.864"	-110° 28' 6.695"	74	32° 22' 58.732"	-110° 27' 17.761"
33	32° 24' 13.857"	-110° 28' 7.781"	75	32° 22' 56.191"	-110° 27' 17.730"
34	32° 24' 16.166"	-110° 28' 9.007"	76	32° 22' 54.093"	-110° 27' 15.750"
35	32° 24' 18.348"	-110° 28' 10.307"	77	32° 22' 47.639"	-110° 27' 11.574"
36	32° 23' 53.209"	-110° 27' 58.585"	78	32° 22' 48.191"	-110° 27' 10.210"
37	32° 23' 53.350"	-110° 27' 59.251"	79	32° 22' 41.334"	-110° 26' 58.587"
38	32° 23' 52.423"	-110° 28' 0.195"	80	32° 22' 49.038"	-110° 26' 50.985"
39	32° 23' 51.745"	-110° 28' 0.400"	81	32° 23' 0.553"	-110° 27' 9.841"
40	32° 23' 50.716"	-110° 28' 0.951"	82	32° 23' 4.901"	-110° 27' 21.735"
41	32° 23' 49.421"	-110° 28' 1.263"	83	32° 23' 5.142"	-110° 27' 25.869"
42	32° 23' 47.110"	-110° 28' 1.249"	84	32° 23' 6.936"	-110° 27' 30.227"

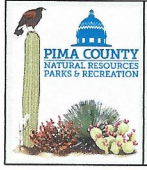

A7 Irrigation Areas

- IR Locations
- Wells
- Pima TRS

San Pedro Watershed: WFR
 Number: 113-12-BD-002

- IR1
- IR2
- IR3

Date: 01/23/2019

1 inch = 1,100 feet

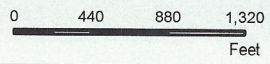

Property line representations and/or any other type of boundary, lines or point location contained within this data or displayed within this product are approximate and cannot be used for authoritative location purposes. Users should independently research, investigate and verify all information before relying on it or using it in the preparation of legal documents. Legally-defensible property boundaries can only be established by state-registered professional land surveyors. A list of Arizona Registered Land Surveyors is available at www.azsbr.gov.
 P:\GIS\San_Pedro\A7_SanPedro_WFR.mxd
 ©PCNRRP 01/23/2019